

SUBSTITUTE TEACHER POLICY

Uncertified substitute teachers may be approved for employment as long as they have been graduated from high school for at least **four (4)** years and meet the following **minimal** qualifications:

1. An Associates' Degree or higher; **OR**
2. Completed at least two (2) years of post-secondary education; **OR**
3. Have been graduated from High School for at least four (4) years, and have completed a minimum of twelve (12) college credits; **OR**
4. Having served and been honorably discharged from the military.

Please indicate your status below:

_____ I do not meet the minimum qualifications (see comment section below, if needed)

OR

I acknowledge that I am eligible to substitute for the Horseheads Central School District because I meet the following requirement(s):

I have been out of High School for at least four (4) years, and I

_____ Have an Associate's Degree (or higher).

_____ Have completed at least two (2) years of post-secondary education.

_____ Have been graduated from High School for at least four (4) years and have completed at least twelve (12) college credit hours.

_____ Have served and honorably discharged from the military.

Please print name here

Signature

Date

Comments: _____

Dear Applicant:

Thank you for your interest in becoming a substitute teacher and/or home tutor for the Horseheads Central School District.

The procedure for having your name placed on the substitute teacher list is as follows:

1. Complete the district application and **ALL** forms. **Note:** Do not complete the Teachers' Retirement Application if you do not wish to join the retirement system.
2. Return the completed forms to the Human Resource Office **in person** with two forms of ID as outlined in the I9 Form. (NY State Driver's License and Social Security Card or Passport are acceptable).
3. Your application will be reviewed by the Director of Human Resources.
4. If your application is approved, you will be notified and your name will be placed on the agenda for approval at the next regular Board of Education meeting.
5. Upon approval, you will need to make arrangements to be fingerprinted if you haven't already done so. Your name will not be added to the substitute teacher list until a fingerprint clearance has been obtained by the District. Directions for fingerprinting are included within the application packet. Please contact Human Resources once you have completed the fingerprint process.
6. Once this process is complete, the Human Resource office will inform the automated substitute calling system, known as AESOP/Frontline, that you are an approved substitute and will request to have a Personal Identification Number (PIN) generated and emailed directly to you with directions.
7. At this point, you should be ready to take assignments.
8. **NOTE:** Included with the application packet is the "Handbook for Substitute Teachers" with important procedural information.

Thank you for your interest in our District. We look forward to seeing you!

Sincerely,

Gena Benedict
Human Resource Secretary
gbenedic@horseheadsdistrict.com
607-739-5601 ext. 4211

APPLICATION FOR SUBSTITUTE TEACHER

Name _____
First Last MI

Phone: _____ Email: _____

Address _____
Street State Zip

Social Security # _____ NYS Retirement # _____

Person to contact in case of emergency _____
Name Phone #

CERTIFICATION STATUS: State Type Number

(COPY
REQUIRED) _____

EDUCATION: High School _____
College/University _____
If not certified, copy of degree required

EDUCATIONAL EXPERIENCE:
School Grade/Subjects Taught Date

PROFESSIONAL REFERENCES:
Name Title Address Telephone #

Areas interested to Substitute: Elementary _____
Secondary _____
List _____
Areas _____

Additional paperwork is necessary to apply for a permanent position. Horseheads advertises all teacher openings. If you wish to be considered for an opening, you must inform the Office of Human resources at the time of advertisement.

THE HUMAN RIGHTS OF THE STATE OF NEW YORK PROHIBITS DISCRIMINATION IN EMPLOYMENT BECAUSE OF AGE, RACE, COLOR, NATIONAL ORIGIN, SEX, MARITAL STATUS OR HANDICAP TO DISABILITY. THE HORSEHEADS SCHOOL DISTRICT IS AN EQUAL OPPORTUNITY EMPLOYER.

MESSAGE FROM THE NEW YORK STATE TEACHERS' RETIREMENT SYSTEM

Since January 1, 1986, all employees have been required by law to inform any "teacher" who is not a full-time per annum employee, such as a part-time or substitute teacher, of her/his right to elect to become a member of the Retirement System. (Membership in the System for full-time per annum teachers is mandatory and not subject to election.)

Should any employee have questions regarding membership in this System or desire further information, (s)he should be encouraged to schedule an appointment with a System representative at one of the 26 field consultation sites or telephone the Membership Department in Albany (518-447-2828).

Please complete the written acknowledgement stating you are aware of the above statements.

I hereby acknowledge that I have been informed by Horseheads Central School District, my employer, that as a "teacher" not currently a member of the New York State Retirement System, hereinafter called TRS, who is or will be rendering less than full-time service for the school year, I may, as a matter of right, join TRS. I further acknowledge that I understand, under present law, if I elect to join TRS, I must complete a retirement system application, which must be filed with the retirement system in order to be effective. As a result of joining the retirement system, I will be required to contribute, pursuant to Article 15 of the RSSL, 3% of my salary to the retirement system and furthermore, as a member of the retirement system, I will be required to pay FICA taxes.

If I join the system, my beneficiary will be protected by a death benefit should I die in service after I have been credited by the system with one (1) year of service. Upon meeting eligibility requirements, I will be entitled to a lifetime pension at age 62 or a disability pension at an earlier age if I become permanently and totally disabled from gainful employment.

I understand if I do not elect to join, I may be unable to obtain credit at a later date for service rendered during the period I was not a member.

I understand if I do not join at this time, and later join TRS through another school district while still subbing for Horseheads Central School District, I must notify the school district that I have become a member. I also understand if I fail to notify the school district, I will be invoiced for the 3% deduction that TRS will bill the school district for my retirement account.

Signature

Date

Employment Application

Horseheads Central School District

One Raider Lane • Horseheads, NY 14845 • (607) 739-5601, x4211

The Horseheads Central School District is an equal opportunity employer. The district does not discriminate in employment or in the education programs and activities which it operates on the basis of race, color, national origin, religion, marital status, military status, sex, age, weight, sexual orientation, gender identify, ethnic group, religious practice, disability or predisposing genetic characteristic in violation of Title IX of the Education Amendments of 1972, Title VI and VII of the Civil Rights Act of 1964, 42 U.S.C. 12111 et seq. known as the Americans With Disabilities Act or § 504 of the Rehabilitation Act of 1973, New York State Human Rights Law, and The Boy Scouts of America Equal Access Act of 2001.

Personal Information (Please type or print legibly)

Name _____ Date _____
Last First Middle Initial

Address _____
No. Street City State Zip

How long at this address (years/months)? _____

Previous name(s) by which you have been known in the last ten years _____

Telephone (_____) _____ E-Mail: _____

Position applying for _____ Salary desired _____

How did you find out about this position?

_____ Newspaper _____ Vacancy Notice _____ Other – specify: _____
_____ Walk-in _____ Word of Mouth _____

Have you been employed previously by the Horseheads Central School District? _____ Yes _____ No

If yes, what date(s)? _____ Position(s)? _____

Are you a United States citizen? _____ Yes _____ No

Are you a licensed driver? _____ Yes _____ No

If yes, what type or class? _____

Please do not leave any blank spaces. Your file will be complete after submitting the following: employment application, letter of interest, resume, evidence of highest education (any certification, licenses, transcripts, diplomas), and three current reference letters less than one year old.

Personal Information

1. Have you ever resigned from a position rather than face disciplinary action? _____ Yes _____ No
2. Has any disciplinary action been brought against you which resulted in your being discharged from employment? _____ Yes _____ No
3. Have you ever been convicted of any crime (felony or misdemeanor)? _____ Yes _____ No
4. Have you ever had a teaching credential revoked, suspended, or annulled? _____ Yes _____ No
5. Have proceedings ever been initiated against you pursuant to New York State Education Law Section 3020a? _____ Yes _____ No

If you answered "yes" to any of the questions above, **provide on a separate sheet the specifics or an explanation for the response.** If you elect not to provide specifics, or if such an explanation is insufficient, a confidential investigation may be initiated. None of the above circumstances represents an automatic bar to employment. Each case is considered and evaluated on individual merits in relation to the duties and responsibilities of the position for which you are applying.

United States Military Service

Branch of Service _____ Date entered _____ Date discharged _____

Did you receive an honorable discharge? _____ Yes _____ No
(A dishonorable discharge is not an absolute bar to employment. Other factors will affect the hiring decision).

Final rank _____ Service school(s) or special training _____

Reserve or National Guard training _____

Tenure

Have you ever been granted tenure in New York State? _____ Yes _____ No

Name of School District	Tenure Area	Effective date

Certificate/License

Name of Certificate/License	Number	Type (i.e., temporary, adult ed., provisional, permanent)	Date issued	State

Employment

Begin with present or most recent employer. If applying for a teaching position, list grade or subject taught, including student teaching experience. **This section must be filled out completely.** If you need additional space, please continue on a separate sheet of paper. [Key: F/T = full time P/T = part time]

Employer	Telephone	Dates Employed:	Work Performed
Address		From:	
		To:	
Job Title		Check one: F/T _____ P/T _____	
Supervisor		List salaries below:	
Reason for leaving		Starting:	
		Final:	
Employer	Telephone	Dates Employed:	Work Performed
Address		From:	
		To:	
Job Title		Check one: F/T _____ P/T _____	
Supervisor		List salaries below:	
Reason for leaving		Starting:	
		Final:	
Employer	Telephone	Dates Employed:	Work Performed
Address		From:	
		To:	
Job Title		Check one: F/T _____ P/T _____	
Supervisor		List salaries below:	
Reason for leaving		Starting:	
		Final:	

Summarize **special skills, qualifications, and honors** achieved from employment, education, or other experience that would advance your candidacy: _____

List any other **organizations** (professional, volunteer, community service) to which you belong which relate to your candidacy: _____

Education

High School _____ Graduated? _____ Yes _____ No

Address _____

Type of Degree, Diploma or Certificate _____

College/University _____ Graduated? _____ Yes _____ No

Address _____

Type of Degree, Diploma or Certificate _____

Graduate School _____ Graduated? _____ Yes _____ No

Address _____

Type of Degree, Diploma or Certificate _____

Special Training _____

References

List below three (3) professional references who have observed your work.

Name	Address	Telephone

List below two (2) references, not related to you, who may be contacted.

Name	Address	Telephone

I hereby declare that the information provided by me is true, factual, and complete. I understand that false or incomplete statements or misrepresentations may disqualify me for employment or cause my subsequent dismissal. If employed by the Horseheads Central School District, I understand that I may be required to supply additional personal information for the purpose of determining my eligibility for benefits and for statistical data.

I acknowledge that nothing in this application or in the Horseheads Central School District hiring process creates a contract of employment and that the Horseheads Central School District, should I obtain employment, retains its right to terminate my employment in accordance with the law. I hereby authorize the Horseheads Central School District to verify my credentials and investigate me (including a DMV check and a consumer investigative report) as allowed by law. This verification process may include discussions with references I have listed, co-workers, friends, and business associates, and others who the district, in its sole judgment, believes has relevant information. I will not make any claims against the district or persons the district may contact during the investigation of references and my application in general. I hereby release the district and such persons from any and all claims related in any way to such reference checks or investigation or my application in general.

I understand that if hired by the Horseheads Central School District, I must submit to fingerprinting and a criminal background check as required by the state SAVE legislation.

Signature _____ Date _____

SUBSTITUTE TEACHER/HOME TUTOR

Social Security and Teachers' Retirement System

*This form is to be completed by **all Substitute Teachers/Home Tutors employed in the Horseheads Central School District.***

1. Are you a member of the NYS Teachers' Retirement System? _____
(Retired teachers are NOT considered members.)
2. Are you a retired teacher? _____
If yes, educational institution retired from: _____
3. What type of degree do you hold, if any? _____
4. Are you certified? _____
5. What is your area of certification? _____

If you are a member, fill in the following:

_____ I **DO** contribute _____ % to the Teachers' Retirement System.

Teacher Retirement Number: _____

Social Security deductions will be taken if you are a member of the Retirement System.

_____ I **DO NOT** contribute to the Teachers' Retirement System.

SUBSTITUTE INSTRUCTIONAL EMPLOYEES who are not members of TRS, please check one of the following:

_____ I **WISH TO JOIN** the Teachers' Retirement System.
3.5% of your gross salary will be deducted for the Teachers' Retirement System.
Please complete TRS application that follows.

_____ I **DO NOT** wish to join the Teachers' Retirement System at this time.

Date

Signature

Social Security #

Check One:	Primary	Contingent
-------------------	---------	------------

[illegible]

□

[illegible][illegible][illegible][illegible]

--	--

--	--	--	--	--

-				
---	--	--	--	--

--	--

 /

--	--

 /

--	--	--	--

Day

Year

☐ Female

Female

☐☐ Spouse

Child

☐ Other

A portion of the death benefit coverage under Paragraph 2, Section 606(a) of the Retirement and Social Security Law may continue into retirement. The individuals listed above or on the most recently filed *Designation of Beneficiary* form are the beneficiary(ies) for this coverage.

By filing this application, I claim any prior service for which I am eligible. I also understand that my address may be updated based on the submission of payroll data by my employer.

Signature of Applicant

Married women must use their given name (Mary Smith not Mrs. John Smith)

(Print Applicant's Name)

Signature of Notary: _____

Printed Name of Notary: _____

Affix Stamp (include expiration date)

If you need assistance in completing Part 4 (*Designation of Beneficiary*) of this application, please call (800) 348-7298, Ext. 6130.

DESIGNATION OF BENEFICIARY

- ◆ **If you wish to name more than three beneficiaries, please complete the *Designation of Beneficiary For In-Service or Post Retirement Paragraph 2 Death Benefit (NET-11.4)* form found on our website (NYSTRS.org) and submit with this application.**
- ◆ **If you wish to designate a custodian for a minor, a testamentary trust, an intervivos trust, or a corporation, please contact us at (800) 348-7298, Ext. 6130 for instructions to properly complete the designation.**
- ◆ **For each beneficiary, be sure you have checked either primary or contingent.**
- ◆ **At least one beneficiary must be designated as primary.**
- ◆ **Contingent beneficiaries should be listed after the primary.**
- ◆ **Do not number beneficiaries.**
- ◆ **List all requested information for each beneficiary. For married women, use their given name (Mary Smith not Mrs. John Smith).**
- ◆ **An unborn child may not be named as a beneficiary.**
- ◆ **If you wish to name your estate as beneficiary, please write "MY ESTATE" on the beneficiary name line. We also suggest that you contact your tax advisor to determine if this designation is in your best interest.**
- ◆ **Percentage allocations for each category (primary or contingent) must equal 100%. Only whole number percentage designations are allowed.**
- ◆ **If your beneficiary designation is deemed invalid, we will update your beneficiary as your estate until a valid designation is filed.**

DEATH BENEFIT ELECTION

Each new member of the Retirement System has death benefit coverage under Paragraph 2 of Section 606 of the Retirement and Social Security Law.

The Paragraph 2 death benefit is payable if death occurs while in active service. It provides one year's salary after a year of member service, increasing each year to a maximum of three years' salary after three or more years of member service. The benefit is reduced after age 60 by 4% per year, up to a maximum reduction of 40% at age 70. (Reductions begin at age 61; age is not rounded and the reduction is not prorated.)

Paragraph 2 also provides a survivor benefit after retirement. The death benefit in effect at the time of retirement is reduced to 50% during the first year of retirement, 25% during the second year of retirement, and 10% of the benefit in effect at age 60 (or at retirement, if earlier than age 60) for the third and future years.

Once we receive your membership application, we will send you an acknowledgement letter. To learn more about your membership, we urge you to read *Your First Look at NYSTRS* and the *Active Members' Handbook*, which are available in the Library at NYSTRS.org.

NYSTRS is required by state and federal laws to collect personal information and maintain records to ensure an accurate calculation of any benefits that may be payable. This information is disclosed only where authorized by law. Failure to provide all necessary information may interfere with timely payment of benefits.

NYSTRS' Privacy Policy identifies and describes the types of information collected and how the information is used. The complete policy is available at: <https://www.nystrs.org/Privacy-Policy>. For questions regarding the policy, email communit@nystrs.org or write to NYSTRS, Attn: Public Information Office, 10 Corporate Woods Drive, Albany NY 12211-2395.

QUESTION 1

If you have an active membership in one of the NYS or NYC public retirement systems shown below but are no longer working in a position reportable to that system, you may be eligible to transfer that membership to NYSTRS. A transfer will bring all of your service credit, member contributions (if any) and original date of membership to your new NYSTRS membership.

NYS/NYC public retirement systems from which a transfer of membership is possible:

New York State and Local Employees' Retirement System (866-805-0990)
New York City Teachers' Retirement System (888-869-2877)
New York City Board of Education Retirement System (800-843-5575)
New York City Employees' Retirement System (877-669-2377)
New York State and Local Police and Fire Retirement System (866-805-0990)
New York City Police Pension Fund (866-692-7733)
FDNY Pension Bureau Fire Department (718-999-1189)

To request a transfer, please obtain forms and instructions from the appropriate retirement system(s) noted above.

QUESTION 2

If you are receiving a pension from any NYS or NYC Retirement System, you may need to suspend your monthly benefit to be eligible for a membership in this System. We strongly urge you to contact that system to determine the impact any employment may have on your retirement benefit.

QUESTION 3

If you held a former membership in a NYS or NYC public retirement system, you may be eligible for reinstatement to an earlier date of membership. By answering **YES** to question 3, we will review your eligibility for reinstatement and advise you accordingly. If you are reinstated to a Tier 1 or 2 membership, there will be no cost to you and you will no longer be required to make member contributions. However, if you are reinstated to a Tier 3-6 membership, there is a cost associated with the reinstatement. Once processing has been completed for your reinstatement to a Tier 3 or 4 membership, and if you meet the requirements noted below for Article 19*, you may then be eligible to have deductions stopped. We would notify your employer to stop withholding effective **July 1 of the school year in which your payment was received in the system.**

*Article 19 of the Laws of 2000 eliminates mandatory deductions for any Tier 3 and 4 members once the member has attained **10 years of service or 10 years of membership.**

Generally, it is to your advantage to be reinstated to an earlier date of membership. **However, there are situations where it may not be in your best interest to elect reinstatement.** We urge you to contact NYSTRS at (800) 348-7298, Ext. 6250 to discuss the details of your reinstatement with a System representative.

Note: By checking YES you are electing tier reinstatement. A tier reinstatement election is irrevocable.

QUESTION 4

You may be eligible to receive prior service credit for New York State public service (full-time, part-time, or substitute work), including NYC, if such service was credited or would have been creditable in a New York State public retirement system. Visit our Web site at NYSTRS.org to obtain our claim and verification forms.

As a Tier 6 member, the following service is not creditable in our System:

- ◆ Out-of-state teaching service;
- ◆ Service for private or parochial schools, for the federal government or in armed forces dependent schools; or,
- ◆ Non-public service.

After the prior service has been verified and you have earned a minimum of two years of credit under this membership, you should contact us for the cost of purchasing any allowable service. The cost will be 6% of the salary received during the period of verified service plus 5% interest per year.

Credit cannot be allowed for any service for which you are now receiving a benefit or for which you will be eligible to receive a benefit from any other public retirement system, or the federal government.

Note: It is not necessary to check a box if all service was credited to a former membership AND you have elected tier reinstatement by checking box 3.

QUESTION 5

To initiate your claim for military service with this System, you will need to submit a copy of Form DD214, Armed Forces of the US Report of Transfer or Discharge.

If you do not have the DD214, contact:

National Personnel Records Center
Military Personnel Records
1 Archives Drive
St. Louis, Missouri 63138
Phone: (314) 801-0800
www.archives.gov/veterans/military-service-records



Department of Taxation and Finance

Employee's Withholding Allowance Certificate

New York State • New York City • Yonkers

IT-2104

First name and middle initial		Last name	Your Social Security number
Permanent home address (number and street or rural route)		Apartment number	Single or Head of household <input type="checkbox"/> Married <input type="checkbox"/>
City, village, or post office		State	ZIP code
			Married, but withhold at higher single rate <input type="checkbox"/>
Note: If married but legally separated, mark an X in the Single or Head of household box.			
Are you a resident of New York City? Yes <input type="checkbox"/> No <input type="checkbox"/>			
Are you a resident of Yonkers? Yes <input type="checkbox"/> No <input type="checkbox"/>			
Complete the worksheet on page 4 before making any entries.			
1 Total number of allowances you are claiming for New York State and Yonkers, if applicable (from line 19)			1
2 Total number of allowances for New York City (from line 31)			2
Use lines 3, 4, and 5 below to have additional withholding per pay period under special agreement with your employer.			
3 New York State amount			3
4 New York City amount			4
5 Yonkers amount			5

I certify that I am entitled to the number of withholding allowances claimed on this certificate.

Employee's signature	Date
----------------------	------

Penalty – A penalty of \$500 may be imposed for any false statement you make that decreases the amount of money you have withheld from your wages. You may also be subject to criminal penalties.

Employee: detach this page and give it to your employer; keep a copy for your records.

Employer: Keep this certificate with your records.

Mark an X in box A and/or box B to indicate why you are sending a copy of this form to New York State (see instructions):

A Employee claimed more than 14 exemption allowances for NYS A ☐

B Employee is a new hire or a rehire ... B ☐ First date employee performed services for pay (mm-dd-yyyy) (see instr.):

Are dependent health insurance benefits available for this employee? Yes ☐ No ☐

If Yes, enter the date the employee qualifies (mm-dd-yyyy):

Employer's name and address (Employer: complete this section only if you are sending a copy of this form to the NYS Tax Department.)	Employer identification number
--	--------------------------------

Instructions**Changes effective for 2021**

Form IT-2104 has been revised for tax year 2021. The worksheet on page 4 and the charts beginning on page 5, used to compute withholding allowances or to enter an additional dollar amount on line(s) 3, 4, or 5, have been revised. If you previously filed a Form IT-2104 and used the worksheet or charts, you should complete a new 2021 Form IT-2104 and give it to your employer.

Who should file this form

This certificate, Form IT-2104, is completed by an employee and given to the employer to instruct the employer how much New York State (and New York City and Yonkers) tax to withhold from the employee's pay. The more allowances claimed, the lower the amount of tax withheld.

If the federal Form W-4 you most recently submitted to your employer was for tax year 2019 or earlier, and you did not file Form IT-2104, your employer may use the same number of allowances you claimed on your federal Form W-4. Due to differences in federal and New York State tax law, this may result in the wrong amount of tax withheld for New York State, New York City, and Yonkers.

For tax years 2020 or later, withholding allowances are no longer reported on federal Form W-4. Therefore, if you submit a federal Form W-4 to your

employer for tax year 2020 or later, and you do not file Form IT-2104, your employer may use zero as your number of allowances. This may result in the wrong amount of tax withheld for New York State, New York City, and Yonkers.

Complete Form IT-2104 each year and file it with your employer if the number of allowances you may claim is different from federal Form W-4 or has changed. Common reasons for completing a new Form IT-2104 each year include the following:

- You started a new job.
- You are no longer a dependent.
- Your individual circumstances may have changed (for example, you were married or have an additional child).
- You moved into or out of NYC or Yonkers.
- You itemize your deductions on your personal income tax return.
- You claim allowances for New York State credits.
- You owed tax or received a large refund when you filed your personal income tax return for the past year.
- Your wages have increased and you expect to earn \$107,650 or more during the tax year.

- The total income of you and your spouse has increased to \$107,650 or more for the tax year.
- You have significantly more or less income from other sources or from another job.
- You no longer qualify for exemption from withholding.
- You have been advised by the Internal Revenue Service that you are entitled to fewer allowances than claimed on your original federal Form W-4 (submitted to your employer for tax year 2019 or earlier), and the disallowed allowances were claimed on your original Form IT-2104.
- You are a covered employee of an employer that has elected to participate in the Employer Compensation Expense Program.

Exemption from withholding

You cannot use Form IT-2104 to claim exemption from withholding. To claim exemption from income tax withholding, you must file Form IT-2104-E, *Certificate of Exemption from Withholding*, with your employer. You must file a new certificate each year that you qualify for exemption. This exemption from withholding is allowable only if you had no New York income tax liability in the prior year, you expect none in the current year, and you are over 65 years of age, under 18, or a full-time student under 25. You may also claim exemption from withholding if you are a military spouse and meet the conditions set forth under the Servicemembers Civil Relief Act as amended by the Military Spouses Residency Relief Act and the Veterans Benefits and Transition Act. If you are a dependent who is under 18 or a full-time student, you may owe tax if your income is more than \$3,100.

Withholding allowances

You may not claim a withholding allowance for yourself or, if married, your spouse. Claim the number of withholding allowances you compute in Part 1 and Part 4 of the worksheet on page 4. If you want more tax withheld, you may claim fewer allowances. If you claim more than 14 allowances, your employer must send a copy of your Form IT-2104 to the New York State Tax Department. You may then be asked to verify your allowances. If you arrive at negative allowances (less than zero) on lines 1 or 2 and your employer cannot accommodate negative allowances, enter 0 and see *Additional dollar amount(s)* below.

Income from sources other than wages – If you have more than \$1,000 of income from sources other than wages (such as interest, dividends, or alimony received), reduce the number of allowances claimed on line 1 and line 2 (if applicable) of the IT-2104 certificate by one for each \$1,000 of nonwage income. If you arrive at negative allowances (less than zero), see *Withholding allowances* above. You may also consider making estimated tax payments, especially if you have significant amounts of nonwage income. Estimated tax requires that payments be made by the employee directly to the Tax Department on a quarterly basis. For more information, see the instructions for Form IT-2105, *Estimated Tax Payment Voucher for Individuals*, or see *Need help?* on page 7.

Other credits (Worksheet line 14) – If you will be eligible to claim any credits other than the credits listed in the worksheet, such as an investment tax credit, you may claim additional allowances.

Find your filing status and your New York adjusted gross income (NYAGI) in the chart below, and divide the amount of the expected credit by the number indicated. Enter the result (rounded to the nearest whole number) on line 14.

Single and NYAGI is:	Head of household and NYAGI is:	Married and NYAGI is:	Divide amount of expected credit by:
Less than \$215,400	Less than \$269,300	Less than \$323,200	65
Between \$215,400 and \$1,077,550	Between \$269,300 and \$1,616,450	Between \$323,200 and \$2,155,350	68
Over \$1,077,550	Over \$1,616,450	Over \$2,155,350	88

Example: You are married and expect your New York adjusted gross income to be less than \$323,200. In addition, you expect to receive a flow-through of an investment tax credit from the S corporation of which you are a shareholder. The investment tax credit will be \$160. Divide the expected credit by 65. $160/65 = 2.4615$. The additional withholding allowance(s) would be 2. Enter 2 on line 14.

Married couples with both spouses working – If you and your spouse both work, you should each file a separate IT-2104 certificate with your respective employers. Your withholding will better match your total tax if the higher wage-earning spouse claims all of the couple's allowances and the lower wage-earning spouse claims zero allowances. Do not claim more total allowances than you are entitled to. If your combined wages are:

- less than \$107,650, you should each mark an X in the box *Married, but withhold at higher single rate* on the certificate front, and divide the total number of allowances that you compute on line 19 and line 31 (if applicable) between you and your working spouse.
- \$107,650 or more, use the chart(s) in Part 5 and enter the additional withholding dollar amount on line 3.

Taxpayers with more than one job – If you have more than one job, file a separate IT-2104 certificate with each of your employers. Be sure to claim only the total number of allowances that you are entitled to. Your withholding will better match your total tax if you claim all of your allowances at your higher-paying job and zero allowances at the lower-paying job. In addition, to make sure that you have enough tax withheld, if you are a single taxpayer or head of household with two or more jobs, and your combined wages from all jobs are under \$107,650, reduce the number of allowances by seven on line 1 and line 2 (if applicable) on the certificate you file with your higher-paying job employer. If you arrive at negative allowances (less than zero), see *Withholding allowances* above.

If you are a single or a head of household taxpayer, and your combined wages from all of your jobs are between \$107,650 and \$2,263,265, use the chart(s) in Part 6 and enter the additional withholding dollar amount from the chart on line 3.

If you are a married taxpayer, and your combined wages from all of your jobs are \$107,650 or more, use the chart(s) in Part 5 and enter the additional withholding dollar amount from the chart on line 3 (Substitute the words *Higher-paying job* for *Higher earner's wages* within the chart).

Dependents – If you are a dependent of another taxpayer and expect your income to exceed \$3,100, you should reduce your withholding allowances by one for each \$1,000 of income over \$2,500. This will ensure that your employer withholds enough tax.

Following the above instructions will help to ensure that you will not owe additional tax when you file your return.

Heads of households with only one job – If you will use the head-of-household filing status on your state income tax return, mark the *Single or Head of household* box on the front of the certificate. If you have only one job, you may also wish to claim two additional withholding allowances on line 15.

Additional dollar amount(s)

You may ask your employer to withhold an additional dollar amount each pay period by completing lines 3, 4, and 5 on Form IT-2104. In most instances, if you compute a negative number of allowances and your employer cannot accommodate a negative number, for each negative allowance claimed you should have an additional \$1.85 of tax withheld per week for New York State withholding on line 3, and an additional \$0.80 of tax withheld per week for New York City withholding on line 4. Yonkers residents should use 16.75% (.1675) of the New York State amount for additional withholding for Yonkers on line 5.

Note: If you are requesting your employer to withhold an additional dollar amount on lines 3, 4, or 5 of this allowance certificate, the additional dollar amount, as determined by these instructions or by using the chart(s) in Part 5 or Part 6, is accurate for a weekly payroll. Therefore, if you are not paid on a weekly basis, you will need to adjust the dollar amount(s) that you compute. For example, if you are paid biweekly, you must double the dollar amount(s) computed.

Avoid underwithholding

Form IT-2104, together with your employer's withholding tables, is designed to ensure that the correct amount of tax is withheld from your pay. If you fail to have enough tax withheld during the entire year, you may owe a large tax liability when you file your return. The Tax Department must assess interest and may impose penalties in certain situations in addition to the tax liability. Even if you do not file a return, we may determine that you owe personal income tax, and we may assess interest and penalties on the amount of tax that you should have paid during the year.

Employers

Box A – If you are required to submit a copy of an employee's Form IT-2104 to the Tax Department because the employee claimed more than 14 allowances, mark an **X** in box A and send a copy of Form IT-2104 to: **NYS Tax Department, Income Tax Audit Administrator, Withholding Certificate Coordinator, W A Harriman Campus, Albany NY 12227-0865**. If the employee is also a new hire or rehire, see **Box B** instructions. See Publication 55, *Designated Private Delivery Services*, if not using U.S. Mail.

Due dates for sending certificates received from employees claiming more than 14 allowances are:

Quarter	Due date	Quarter	Due date
January – March	April 30	July – September	October 31
April – June	July 31	October – December	January 31

Box B – If you are submitting a copy of this form to comply with New York State's New Hire Reporting Program, mark an **X** in box B. Enter the first day any services are performed for which the employee will be paid wages, commissions, tips and any other type of compensation. For services based solely on commissions, this is the first day an employee working for commissions is eligible to earn commissions. Also, mark an **X** in the **Yes** or **No** box indicating if dependent health insurance benefits are available to this employee. If **Yes**, enter the date the employee qualifies for coverage. Mail the completed form, within 20 days of hiring, to: **NYS Tax Department, New Hire Notification, PO Box 15119, Albany NY 12212-5119**. To report newly-hired or rehired employees online instead of submitting this form, go to <https://www.nynewhire.com>.

(continued)

Worksheet**See the instructions before completing this worksheet.****Part 1 – Complete this part to compute your withholding allowances for New York State and Yonkers (line 1).**

6	Enter the number of dependents that you will claim on your state return (do not include yourself or, if married, your spouse)	6	_____
For lines 7, 8, and 9, enter 1 for each credit you expect to claim on your state return.			
7	College tuition credit	7	_____
8	New York State household credit	8	_____
9	Real property tax credit	9	_____
For lines 10, 11, and 12, enter 3 for each credit you expect to claim on your state return.			
10	Child and dependent care credit	10	_____
11	Earned income credit	11	_____
12	Empire State child credit	12	_____
13	New York City school tax credit: If you expect to be a resident of New York City for any part of the tax year, enter 2.	13	_____
14	Other credits (see instructions)	14	_____
15	Head of household status and only one job (enter 2 if the situation applies)	15	_____
16	Enter an estimate of your federal adjustments to income, such as deductible IRA contributions you will make for the tax year. Total estimate \$ _____. Divide this estimate by \$1,000. Drop any fraction and enter the number	16	_____
17	If you expect to be a covered employee of an employer who elected to pay the employer compensation expense tax in 2021, complete Part 3 below and enter the number from line 28	17	_____
18	If you expect to itemize deductions on your state tax return, complete Part 2 below and enter the number from line 23. All others enter 0	18	_____
19	Add lines 6 through 18. Enter the result here and on line 1. If you have more than one job, or if you and your spouse both work, see instructions for <i>Taxpayers with more than one job</i> or <i>Married couples with both spouses working</i>	19	_____

Part 2 – Complete this part only if you expect to itemize deductions on your state return.

20	Enter your estimated NY itemized deductions for the tax year (see Form IT-196 and its instructions; enter the amount from line 49)	20	_____
21	Based on your federal filing status, enter the applicable amount from the table below	21	_____

Single (cannot be claimed as a dependent)	\$ 8,000	Qualifying widow(er)	\$16,050
Single (can be claimed as a dependent)	\$ 3,100	Married filing jointly	\$16,050
Head of household	\$11,200	Married filing separate returns	\$ 8,000

22	Subtract line 21 from line 20 (if line 21 is larger than line 20, enter 0 here and on line 18 above)	22	_____
23	Divide line 22 by \$1,000. Drop any fraction and enter the result here and on line 18 above	23	_____

Part 3 – Complete this part if you expect to be a covered employee of an employer that has elected to participate in the Employer Compensation Expense Program (line 17).

24	Expected annual wages and compensation from electing employer in 2021	24	_____
25	Line 24 minus \$40,000 (if zero or less, stop)	25	_____
26	Line 25 multiplied by .05	26	_____
27	Line 26 multiplied by .935	27	_____
28	Divide line 27 by 65. Drop any fraction and enter the result here and on line 17 above	28	_____

Part 4 – Complete this part to compute your withholding allowances for New York City (line 2).

29	Enter the amount from line 6 above	29	_____
30	Add lines 15 through 18 above and enter total here	30	_____
31	Add lines 29 and 30. Enter the result here and on line 2	31	_____

Part 5 – These charts are only for married couples with both spouses working or married couples with one spouse working more than one job, and whose combined wages are between \$107,650 and \$2,263,265.

Enter the additional withholding dollar amount on line 3.

The additional dollar amount, as shown below, is accurate for a weekly payroll. If you are not paid on a weekly basis, you will need to adjust these dollar amount(s). For example, if you are paid biweekly, you must double the dollar amount(s) computed.

[illegible][illegible]

		Combined wages between \$1,185,400 and \$1,724,299									
Higher earner's wages		\$1,185,400	\$1,239,250	\$1,293,200	\$1,347,050	\$1,400,950	\$1,454,850	\$1,508,700	\$1,562,550	\$1,616,450	\$1,670,400
		\$1,239,249	\$1,293,199	\$1,347,049	\$1,400,949	\$1,454,849	\$1,508,699	\$1,562,549	\$1,616,449	\$1,670,399	\$1,724,299
\$592,650	\$646,499	\$5	\$8								
\$646,500	\$700,399	\$5	\$8	\$11	\$14						
\$700,400	\$754,299	\$5	\$8	\$11	\$14	\$17	\$21				
\$754,300	\$808,199	\$5	\$8	\$11	\$14	\$17	\$21	\$24	\$27		
\$808,200	\$862,049	\$5	\$8	\$11	\$14	\$17	\$21	\$24	\$27	\$30	\$33
\$862,050	\$915,949	\$37	\$8	\$11	\$14	\$17	\$21	\$24	\$27	\$30	\$33
\$915,950	\$969,899	\$32	\$40	\$11	\$14	\$17	\$21	\$24	\$27	\$30	\$33
\$969,900	\$1,023,749	\$27	\$35	\$44	\$14	\$17	\$21	\$24	\$27	\$30	\$33
\$1,023,750	\$1,077,549	\$32	\$30	\$38	\$47	\$17	\$21	\$24	\$27	\$30	\$33
\$1,077,550	\$1,131,499	\$35	\$34	\$31	\$40	\$48	\$19	\$22	\$25	\$28	\$32
\$1,131,500	\$1,185,399	\$22	\$35	\$34	\$31	\$40	\$48	\$19	\$22	\$25	\$28
\$1,185,400	\$1,239,249	\$9	\$22	\$35	\$34	\$31	\$40	\$48	\$19	\$22	\$25
\$1,239,250	\$1,293,199		\$9	\$22	\$35	\$34	\$31	\$40	\$48	\$19	\$22
\$1,293,200	\$1,347,049			\$9	\$22	\$35	\$34	\$31	\$40	\$48	\$19
\$1,347,050	\$1,400,949				\$9	\$22	\$35	\$34	\$31	\$40	\$48
\$1,400,950	\$1,454,849					\$9	\$22	\$35	\$34	\$31	\$40
\$1,454,850	\$1,508,699						\$9	\$22	\$35	\$34	\$31
\$1,508,700	\$1,562,549							\$9	\$22	\$35	\$34
\$1,562,550	\$1,616,449								\$9	\$22	\$35
\$1,616,450	\$1,670,399									\$9	\$22
\$1,670,400	\$1,724,299										\$9

		Combined wages between \$1,724,300 and \$2,263,265									
Higher earner's wages		\$1,724,300	\$1,778,150	\$1,832,050	\$1,885,950	\$1,939,800	\$1,993,700	\$2,047,600	\$2,101,500	\$2,155,350	\$2,209,300
		\$1,778,149	\$1,832,049	\$1,885,949	\$1,939,799	\$1,993,699	\$2,047,599	\$2,101,499	\$2,155,349	\$2,209,299	\$2,263,265
\$862,050	\$915,949	\$36	\$39								
\$915,950	\$969,899	\$36	\$39	\$42	\$45						
\$969,900	\$1,023,749	\$36	\$39	\$42	\$45	\$49	\$52				
\$1,023,750	\$1,077,549	\$36	\$39	\$42	\$45	\$49	\$52	\$55	\$58		
\$1,077,550	\$1,131,499	\$35	\$38	\$41	\$44	\$47	\$50	\$53	\$56	\$490	\$906
\$1,131,500	\$1,185,399	\$32	\$35	\$38	\$41	\$44	\$47	\$50	\$53	\$487	\$906
\$1,185,400	\$1,239,249	\$28	\$32	\$35	\$38	\$41	\$44	\$47	\$50	\$484	\$903
\$1,239,250	\$1,293,199	\$25	\$28	\$32	\$35	\$38	\$41	\$44	\$47	\$480	\$900
\$1,293,200	\$1,347,049	\$22	\$25	\$28	\$32	\$35	\$38	\$41	\$44	\$477	\$897
\$1,347,050	\$1,400,949	\$19	\$22	\$25	\$28	\$32	\$35	\$38	\$41	\$474	\$894
\$1,400,950	\$1,454,849	\$48	\$19	\$22	\$25	\$28	\$32	\$35	\$38	\$471	\$891
\$1,454,850	\$1,508,699	\$40	\$48	\$19	\$22	\$25	\$28	\$32	\$35	\$468	\$888
\$1,508,700	\$1,562,549	\$31	\$40	\$48	\$19	\$22	\$25	\$28	\$32	\$465	\$884
\$1,562,550	\$1,616,449	\$34	\$31	\$40	\$48	\$19	\$22	\$25	\$28	\$462	\$881
\$1,616,450	\$1,670,399	\$35	\$34	\$31	\$40	\$48	\$19	\$22	\$25	\$459	\$878
\$1,670,400	\$1,724,299	\$22	\$35	\$34	\$31	\$40	\$48	\$19	\$22	\$456	\$875
\$1,724,300	\$1,778,149	\$9	\$22	\$35	\$34	\$31	\$40	\$48	\$19	\$452	\$872
\$1,778,150	\$1,832,049		\$9	\$22	\$35	\$34	\$31	\$40	\$48	\$449	\$869
\$1,832,050	\$1,885,949			\$9	\$22	\$35	\$34	\$31	\$40	\$479	\$866
\$1,885,950	\$1,939,799				\$9	\$22	\$35	\$34	\$31	\$470	\$865
\$1,939,800	\$1,993,699					\$9	\$22	\$35	\$34	\$462	\$867
\$1,993,700	\$2,047,599						\$9	\$22	\$35	\$464	\$878
\$2,047,600	\$2,101,499							\$9	\$22	\$466	\$881
\$2,101,500	\$2,155,349								\$9	\$452	\$882
\$2,155,350	\$2,209,299									\$235	\$438
\$2,209,300	\$2,263,265										\$14

Note: These charts do not account for additional withholding in the following instances:

- a married couple with both spouses working, where one spouse's wages are more than \$1,131,632 but less than \$2,263,265, and the other spouse's wages are also more than \$1,131,632 but less than \$2,263,265;
- married taxpayers with only one spouse working, and that spouse works more than one job, with wages from each job under \$2,263,265, but combined wages from all jobs is over \$2,263,265.

If you are in one of these situations and you would like to request an additional dollar amount of withholding from your wages, contact the Tax Department for assistance (see *Need help?* on page 7).

Part 6 – These charts are only for single taxpayers and head of household taxpayers with more than one job, and whose combined wages are between \$107,650 and \$2,263,265.

Enter the additional withholding dollar amount on line 3.

The additional dollar amount, as shown below, is accurate for a weekly payroll. If you are not paid on a weekly basis, you will need to adjust these dollar amount(s). For example, if you are paid biweekly, you must double the dollar amount(s) computed.

Combined wages between \$107,650 and \$538,749											
Higher wage	\$107,650 \$129,249	\$129,250 \$150,749	\$150,750 \$172,299	\$172,300 \$193,849	\$193,850 \$236,949	\$236,950 \$280,099	\$280,100 \$323,199	\$323,200 \$377,099	\$377,100 \$430,949	\$430,950 \$484,899	\$484,900 \$538,749
\$53,800 \$75,299	\$13	\$18									
\$75,300 \$96,799	\$12	\$20	\$27	\$28							
\$96,800 \$118,399	\$8	\$16	\$24	\$27	\$28						
\$118,400 \$129,249	\$2	\$10	\$18	\$21	\$26	\$37					
\$129,250 \$139,999		\$4	\$14	\$17	\$23	\$43					
\$140,000 \$150,749		\$2	\$10	\$13	\$19	\$43	\$43				
\$150,750 \$161,549			\$3	\$9	\$15	\$42	\$41				
\$161,550 \$172,499			\$1	\$7	\$13	\$42	\$43	\$41			
\$172,500 \$193,849				\$3	\$10	\$40	\$46	\$43	\$46		
\$193,850 \$236,949					\$11	\$35	\$49	\$48	\$49	\$40	
\$236,950 \$280,099						\$10	\$19	\$31	\$28	\$31	\$16
\$280,100 \$323,199							\$7	\$17	\$29	\$24	\$29
\$323,200 \$377,099								\$8	\$19	\$29	\$24
\$377,100 \$430,949									\$8	\$19	\$29
\$430,950 \$484,899										\$8	\$19
\$484,900 \$538,749											\$8

		Combined wages between \$538,750 and \$1,185,399											
Higher wage		\$538,750 \$592,649	\$592,650 \$646,499	\$646,500 \$700,399	\$700,400 \$754,299	\$754,300 \$808,199	\$808,200 \$862,049	\$862,050 \$915,949	\$915,950 \$969,899	\$969,900 \$1,023,749	\$1,023,750 \$1,077,549	\$1,077,550 \$1,131,499	\$1,131,500 \$1,185,399
\$236,950	\$280,099	\$11											
\$280,100	\$323,199	\$9	\$8										
\$323,200	\$377,099	\$30	\$8	\$8	\$8								
\$377,100	\$430,949	\$24	\$30	\$8	\$8	\$8	\$8						
\$430,950	\$484,899	\$29	\$24	\$30	\$8	\$8	\$8	\$8	\$8				
\$484,900	\$538,749	\$19	\$29	\$24	\$30	\$8	\$8	\$8	\$8	\$8	\$8		
\$538,750	\$592,649	\$8	\$19	\$29	\$24	\$30	\$8	\$8	\$8	\$8	\$8	\$236	\$452
\$592,650	\$646,499		\$8	\$19	\$29	\$24	\$30	\$8	\$8	\$8	\$8	\$236	\$452
\$646,500	\$700,399			\$8	\$19	\$29	\$24	\$30	\$8	\$8	\$8	\$236	\$451
\$700,400	\$754,299				\$8	\$19	\$29	\$24	\$30	\$8	\$8	\$236	\$452
\$754,300	\$808,199					\$8	\$19	\$29	\$24	\$30	\$8	\$236	\$452
\$808,200	\$862,049						\$8	\$19	\$29	\$24	\$30	\$236	\$452
\$862,050	\$915,949							\$8	\$19	\$29	\$24	\$258	\$451
\$915,950	\$969,899								\$8	\$19	\$29	\$252	\$473
\$969,900	\$1,023,749									\$8	\$19	\$257	\$468
\$1,023,750	\$1,077,549										\$8	\$247	\$472
\$1,077,550	\$1,131,499											\$123	\$234
\$1,131,500	\$1,185,399												\$14

(Part 6 continued on page 8)

Privacy notification

See our website or Publication 54, *Privacy Notification*.

Need help?



Visit our website at **www.tax.ny.gov**

- get information and manage your taxes online
- check for new online services and features

Telephone assistance

Automated income tax refund status: 518-457-5149

Personal Income Tax Information Center: 518-457-5181

To order forms and publications: 518-457-5431

Text Telephone (TTY) or TDD
equipment users

Dial 7-1-1 for the
New York Relay Service

[illegible][illegible]

Employee's Withholding Certificate

OMB No. 1545-0074

2021

▶ **Complete Form W-4 so that your employer can withhold the correct federal income tax from your pay.**
▶ **Give Form W-4 to your employer.**
▶ **Your withholding is subject to review by the IRS.**

Step 1: Enter Personal Information	(a) First name and middle initial	Last name	(b) Social security number
	Address		▶ Does your name match the name on your social security card? If not, to ensure you get credit for your earnings, contact SSA at 800-772-1213 or go to www.ssa.gov .
	City or town, state, and ZIP code		
	(c) <input type="checkbox"/> Single or Married filing separately <input type="checkbox"/> Married filing jointly or Qualifying widow(er) <input type="checkbox"/> Head of household (Check only if you're unmarried and pay more than half the costs of keeping up a home for yourself and a qualifying individual.)		

Complete Steps 2–4 ONLY if they apply to you; otherwise, skip to Step 5. See page 2 for more information on each step, who can claim exemption from withholding, when to use the estimator at www.irs.gov/W4App, and privacy.

Step 2:
Multiple Jobs or Spouse Works

Complete this step if you (1) hold more than one job at a time, or (2) are married filing jointly and your spouse also works. The correct amount of withholding depends on income earned from all of these jobs.

Do **only one** of the following.

(a) Use the estimator at www.irs.gov/W4App for most accurate withholding for this step (and Steps 3–4); **or**

(b) Use the Multiple Jobs Worksheet on page 3 and enter the result in Step 4(c) below for roughly accurate withholding; **or**

(c) If there are only two jobs total, you may check this box. Do the same on Form W-4 for the other job. This option is accurate for jobs with similar pay; otherwise, more tax than necessary may be withheld ▶ ☐

TIP: To be accurate, submit a 2021 Form W-4 for all other jobs. If you (or your spouse) have self-employment income, including as an independent contractor, use the estimator.

Complete Steps 3–4(b) on Form W-4 for only ONE of these jobs. Leave those steps blank for the other jobs. (Your withholding will be most accurate if you complete Steps 3–4(b) on the Form W-4 for the highest paying job.)

Step 3: Claim Dependents	If your total income will be \$200,000 or less (\$400,000 or less if married filing jointly):		
	Multiply the number of qualifying children under age 17 by \$2,000 ▶ \$		
	Multiply the number of other dependents by \$500 ▶ \$		
	Add the amounts above and enter the total here	3	\$
Step 4 (optional): Other Adjustments	(a) Other income (not from jobs). If you want tax withheld for other income you expect this year that won't have withholding, enter the amount of other income here. This may include interest, dividends, and retirement income	4(a)	\$
	(b) Deductions. If you expect to claim deductions other than the standard deduction and want to reduce your withholding, use the Deductions Worksheet on page 3 and enter the result here	4(b)	\$
	(c) Extra withholding. Enter any additional tax you want withheld each pay period	4(c)	\$

Step 5: Sign Here	Under penalties of perjury, I declare that this certificate, to the best of my knowledge and belief, is true, correct, and complete.		
	▶ Employee's signature (This form is not valid unless you sign it.)		▶ Date

Employers Only	Employer's name and address	First date of employment	Employer identification number (EIN)

General Instructions

Future Developments

For the latest information about developments related to Form W-4, such as legislation enacted after it was published, go to www.irs.gov/FormW4.

Purpose of Form

Complete Form W-4 so that your employer can withhold the correct federal income tax from your pay. If too little is withheld, you will generally owe tax when you file your tax return and may owe a penalty. If too much is withheld, you will generally be due a refund. Complete a new Form W-4 when changes to your personal or financial situation would change the entries on the form. For more information on withholding and when you must furnish a new Form W-4, see Pub. 505, Tax Withholding and Estimated Tax.

Exemption from withholding. You may claim exemption from withholding for 2021 if you meet both of the following conditions: you had no federal income tax liability in 2020 **and** you expect to have no federal income tax liability in 2021. You had no federal income tax liability in 2020 if (1) your total tax on line 24 on your 2020 Form 1040 or 1040-SR is zero (or less than the sum of lines 27, 28, 29, and 30), or (2) you were not required to file a return because your income was below the filing threshold for your correct filing status. If you claim exemption, you will have no income tax withheld from your paycheck and may owe taxes and penalties when you file your 2021 tax return. To claim exemption from withholding, certify that you meet both of the conditions above by writing "Exempt" on Form W-4 in the space below Step 4(c). Then, complete Steps 1(a), 1(b), and 5. Do not complete any other steps. You will need to submit a new Form W-4 by February 15, 2022.

Your privacy. If you prefer to limit information provided in Steps 2 through 4, use the online estimator, which will also increase accuracy.

As an alternative to the estimator: if you have concerns with Step 2(c), you may choose Step 2(b); if you have concerns with Step 4(a), you may enter an additional amount you want withheld per pay period in Step 4(c). If this is the only job in your household, you may instead check the box in Step 2(c), which will increase your withholding and significantly reduce your paycheck (often by thousands of dollars over the year).

When to use the estimator. Consider using the estimator at www.irs.gov/W4App if you:

1. Expect to work only part of the year;
2. Have dividend or capital gain income, or are subject to additional taxes, such as Additional Medicare Tax;
3. Have self-employment income (see below); or
4. Prefer the most accurate withholding for multiple job situations.

Self-employment. Generally, you will owe both income and self-employment taxes on any self-employment income you receive separate from the wages you receive as an employee. If you want to pay these taxes through withholding from your wages, use the estimator at www.irs.gov/W4App to figure the amount to have withheld.

Nonresident alien. If you're a nonresident alien, see Notice 1392, Supplemental Form W-4 Instructions for Nonresident Aliens, before completing this form.

Specific Instructions

Step 1(c). Check your anticipated filing status. This will determine the standard deduction and tax rates used to compute your withholding.

Step 2. Use this step if you (1) have more than one job at the same time, or (2) are married filing jointly and you and your spouse both work.

Option (a) most accurately calculates the additional tax you need to have withheld, while option (b) does so with a little less accuracy.

If you (and your spouse) have a total of only two jobs, you may instead check the box in option (c). The box must also be checked on the Form W-4 for the other job. If the box is checked, the standard deduction and tax brackets will be cut in half for each job to calculate withholding. This option is roughly accurate for jobs with similar pay; otherwise, more tax than necessary may be withheld, and this extra amount will be larger the greater the difference in pay is between the two jobs.



Multiple jobs. Complete Steps 3 through 4(b) on only one Form W-4. Withholding will be most accurate if you do this on the Form W-4 for the highest paying job.

Step 3. This step provides instructions for determining the amount of the child tax credit and the credit for other dependents that you may be able to claim when you file your tax return. To qualify for the child tax credit, the child must be under age 17 as of December 31, must be your dependent who generally lives with you for more than half the year, and must have the required social security number. You may be able to claim a credit for other dependents for whom a child tax credit can't be claimed, such as an older child or a qualifying relative. For additional eligibility requirements for these credits, see Pub. 972, Child Tax Credit and Credit for Other Dependents. You can also include **other tax credits** in this step, such as education tax credits and the foreign tax credit. To do so, add an estimate of the amount for the year to your credits for dependents and enter the total amount in Step 3. Including these credits will increase your paycheck and reduce the amount of any refund you may receive when you file your tax return.

Step 4 (optional).

Step 4(a). Enter in this step the total of your other estimated income for the year, if any. You shouldn't include income from any jobs or self-employment. If you complete Step 4(a), you likely won't have to make estimated tax payments for that income. If you prefer to pay estimated tax rather than having tax on other income withheld from your paycheck, see Form 1040-ES, Estimated Tax for Individuals.

Step 4(b). Enter in this step the amount from the Deductions Worksheet, line 5, if you expect to claim deductions other than the basic standard deduction on your 2021 tax return and want to reduce your withholding to account for these deductions. This includes both itemized deductions and other deductions such as for student loan interest and IRAs.

Step 4(c). Enter in this step any additional tax you want withheld from your pay **each pay period**, including any amounts from the Multiple Jobs Worksheet, line 4. Entering an amount here will reduce your paycheck and will either increase your refund or reduce any amount of tax that you owe.

Step 2(b)—Multiple Jobs Worksheet (Keep for your records.)

If you choose the option in Step 2(b) on Form W-4, complete this worksheet (which calculates the total extra tax for all jobs) on **only ONE** Form W-4. Withholding will be most accurate if you complete the worksheet and enter the result on the Form W-4 for the highest paying job.

Note: If more than one job has annual wages of more than \$120,000 or there are more than three jobs, see Pub. 505 for additional tables; or, you can use the online withholding estimator at www.irs.gov/W4App.

- 1 Two jobs.** If you have two jobs or you're married filing jointly and you and your spouse each have one job, find the amount from the appropriate table on page 4. Using the "Higher Paying Job" row and the "Lower Paying Job" column, find the value at the intersection of the two household salaries and enter that value on line 1. Then, **skip** to line 3 **1** \$ _____
- 2 Three jobs.** If you and/or your spouse have three jobs at the same time, complete lines 2a, 2b, and 2c below. Otherwise, skip to line 3.
 - a** Find the amount from the appropriate table on page 4 using the annual wages from the highest paying job in the "Higher Paying Job" row and the annual wages for your next highest paying job in the "Lower Paying Job" column. Find the value at the intersection of the two household salaries and enter that value on line 2a **2a** \$ _____
 - b** Add the annual wages of the two highest paying jobs from line 2a together and use the total as the wages in the "Higher Paying Job" row and use the annual wages for your third job in the "Lower Paying Job" column to find the amount from the appropriate table on page 4 and enter this amount on line 2b **2b** \$ _____
 - c** Add the amounts from lines 2a and 2b and enter the result on line 2c **2c** \$ _____
- 3** Enter the number of pay periods per year for the highest paying job. For example, if that job pays weekly, enter 52; if it pays every other week, enter 26; if it pays monthly, enter 12, etc. **3** _____
- 4 Divide** the annual amount on line 1 or line 2c by the number of pay periods on line 3. Enter this amount here and in **Step 4(c)** of Form W-4 for the highest paying job (along with any other additional amount you want withheld) **4** \$ _____

Step 4(b)—Deductions Worksheet (Keep for your records.)

- 1** Enter an estimate of your 2021 itemized deductions (from Schedule A (Form 1040)). Such deductions may include qualifying home mortgage interest, charitable contributions, state and local taxes (up to \$10,000), and medical expenses in excess of 7.5% of your income **1** \$ _____
- 2** Enter: $\left\{ \begin{array}{l} \bullet \$25,100 \text{ if you're married filing jointly or qualifying widow(er)} \\ \bullet \$18,800 \text{ if you're head of household} \\ \bullet \$12,550 \text{ if you're single or married filing separately} \end{array} \right\}$ **2** \$ _____
- 3** If line 1 is greater than line 2, subtract line 2 from line 1 and enter the result here. If line 2 is greater than line 1, enter "-0-" **3** \$ _____
- 4** Enter an estimate of your student loan interest, deductible IRA contributions, and certain other adjustments (from Part II of Schedule 1 (Form 1040)). See Pub. 505 for more information **4** \$ _____
- 5 Add** lines 3 and 4. Enter the result here and in **Step 4(b)** of Form W-4 **5** \$ _____

Privacy Act and Paperwork Reduction Act Notice. We ask for the information on this form to carry out the Internal Revenue laws of the United States. Internal Revenue Code sections 3402(f)(2) and 6109 and their regulations require you to provide this information; your employer uses it to determine your federal income tax withholding. Failure to provide a properly completed form will result in your being treated as a single person with no other entries on the form; providing fraudulent information may subject you to penalties. Routine uses of this information include giving it to the Department of Justice for civil and criminal litigation; to cities, states, the District of Columbia, and U.S. commonwealths and possessions for use in administering their tax laws; and to the Department of Health and Human Services for use in the National Directory of New Hires. We may also disclose this information to other countries under a tax treaty, to federal and state agencies to enforce federal nontax criminal laws, or to federal law enforcement and intelligence agencies to combat terrorism.

You are not required to provide the information requested on a form that is subject to the Paperwork Reduction Act unless the form displays a valid OMB control number. Books or records relating to a form or its instructions must be retained as long as their contents may become material in the administration of any Internal Revenue law. Generally, tax returns and return information are confidential, as required by Code section 6103.

The average time and expenses required to complete and file this form will vary depending on individual circumstances. For estimated averages, see the instructions for your income tax return.

If you have suggestions for making this form simpler, we would be happy to hear from you. See the instructions for your income tax return.

Married Filing Jointly or Qualifying Widow(er)

Higher Paying Job Annual Taxable Wage & Salary	Lower Paying Job Annual Taxable Wage & Salary											
	\$0 - 9,999	\$10,000 - 19,999	\$20,000 - 29,999	\$30,000 - 39,999	\$40,000 - 49,999	\$50,000 - 59,999	\$60,000 - 69,999	\$70,000 - 79,999	\$80,000 - 89,999	\$90,000 - 99,999	\$100,000 - 109,999	\$110,000 - 120,000
\$0 - 9,999	\$0	\$190	\$850	\$890	\$1,020	\$1,020	\$1,020	\$1,020	\$1,020	\$1,100	\$1,870	\$1,870
\$10,000 - 19,999	190	1,190	1,890	2,090	2,220	2,220	2,220	2,220	2,300	3,300	4,070	4,070
\$20,000 - 29,999	850	1,890	2,750	2,950	3,080	3,080	3,080	3,160	4,160	5,160	5,930	5,930
\$30,000 - 39,999	890	2,090	2,950	3,150	3,280	3,280	3,360	4,360	5,360	6,360	7,130	7,130
\$40,000 - 49,999	1,020	2,220	3,080	3,280	3,410	3,490	4,490	5,490	6,490	7,490	8,260	8,260
\$50,000 - 59,999	1,020	2,220	3,080	3,280	3,490	4,490	5,490	6,490	7,490	8,490	9,260	9,260
\$60,000 - 69,999	1,020	2,220	3,080	3,360	4,490	5,490	6,490	7,490	8,490	9,490	10,260	10,260
\$70,000 - 79,999	1,020	2,220	3,160	4,360	5,490	6,490	7,490	8,490	9,490	10,490	11,260	11,260
\$80,000 - 99,999	1,020	3,150	5,010	6,210	7,340	8,340	9,340	10,340	11,340	12,340	13,260	13,460
\$100,000 - 149,999	1,870	4,070	5,930	7,130	8,260	9,320	10,520	11,720	12,920	14,120	15,090	15,290
\$150,000 - 239,999	2,040	4,440	6,500	7,900	9,230	10,430	11,630	12,830	14,030	15,230	16,190	16,400
\$240,000 - 259,999	2,040	4,440	6,500	7,900	9,230	10,430	11,630	12,830	14,030	15,270	17,040	18,040
\$260,000 - 279,999	2,040	4,440	6,500	7,900	9,230	10,430	11,630	12,870	14,870	16,870	18,640	19,640
\$280,000 - 299,999	2,040	4,440	6,500	7,900	9,230	10,470	12,470	14,470	16,470	18,470	20,240	21,240
\$300,000 - 319,999	2,040	4,440	6,500	7,940	10,070	12,070	14,070	16,070	18,070	20,070	21,840	22,840
\$320,000 - 364,999	2,720	5,920	8,780	10,980	13,110	15,110	17,110	19,110	21,190	23,490	25,560	26,860
\$365,000 - 524,999	2,970	6,470	9,630	12,130	14,560	16,860	19,160	21,460	23,760	26,060	28,130	29,430
\$525,000 and over	3,140	6,840	10,200	12,900	15,530	18,030	20,530	23,030	25,530	28,030	30,300	31,800

Single or Married Filing Separately

Higher Paying Job Annual Taxable Wage & Salary	Lower Paying Job Annual Taxable Wage & Salary											
	\$0 - 9,999	\$10,000 - 19,999	\$20,000 - 29,999	\$30,000 - 39,999	\$40,000 - 49,999	\$50,000 - 59,999	\$60,000 - 69,999	\$70,000 - 79,999	\$80,000 - 89,999	\$90,000 - 99,999	\$100,000 - 109,999	\$110,000 - 120,000
\$0 - 9,999	\$440	\$940	\$1,020	\$1,020	\$1,410	\$1,870	\$1,870	\$1,870	\$1,870	\$2,030	\$2,040	\$2,040
\$10,000 - 19,999	940	1,540	1,620	2,020	3,020	3,470	3,470	3,470	3,640	3,840	3,840	3,840
\$20,000 - 29,999	1,020	1,620	2,100	3,100	4,100	4,550	4,550	4,720	4,920	5,120	5,120	5,120
\$30,000 - 39,999	1,020	2,020	3,100	4,100	5,100	5,550	5,720	5,920	6,120	6,320	6,320	6,320
\$40,000 - 59,999	1,870	3,470	4,550	5,550	6,690	7,340	7,540	7,740	7,940	8,140	8,150	8,150
\$60,000 - 79,999	1,870	3,470	4,690	5,890	7,090	7,740	7,940	8,140	8,340	8,540	9,190	9,990
\$80,000 - 99,999	2,000	3,810	5,090	6,290	7,490	8,140	8,340	8,540	9,390	10,390	11,190	11,990
\$100,000 - 124,999	2,040	3,840	5,120	6,320	7,520	8,360	9,360	10,360	11,360	12,360	13,410	14,510
\$125,000 - 149,999	2,040	3,840	5,120	6,910	8,910	10,360	11,360	12,450	13,750	15,050	16,160	17,260
\$150,000 - 174,999	2,220	4,830	6,910	8,910	10,910	12,600	13,900	15,200	16,500	17,800	18,910	20,010
\$175,000 - 199,999	2,720	5,320	7,490	9,790	12,090	13,850	15,150	16,450	17,750	19,050	20,150	21,250
\$200,000 - 249,999	2,970	5,880	8,260	10,560	12,860	14,620	15,920	17,220	18,520	19,820	20,930	22,030
\$250,000 - 399,999	2,970	5,880	8,260	10,560	12,860	14,620	15,920	17,220	18,520	19,820	20,930	22,030
\$400,000 - 449,999	2,970	5,880	8,260	10,560	12,860	14,620	15,920	17,220	18,520	19,910	21,220	22,520
\$450,000 and over	3,140	6,250	8,830	11,330	13,830	15,790	17,290	18,790	20,290	21,790	23,100	24,400

Head of Household

Higher Paying Job Annual Taxable Wage & Salary	Lower Paying Job Annual Taxable Wage & Salary											
	\$0 - 9,999	\$10,000 - 19,999	\$20,000 - 29,999	\$30,000 - 39,999	\$40,000 - 49,999	\$50,000 - 59,999	\$60,000 - 69,999	\$70,000 - 79,999	\$80,000 - 89,999	\$90,000 - 99,999	\$100,000 - 109,999	\$110,000 - 120,000
\$0 - 9,999	\$0	\$820	\$930	\$1,020	\$1,020	\$1,020	\$1,420	\$1,870	\$1,870	\$1,910	\$2,040	\$2,040
\$10,000 - 19,999	820	1,900	2,130	2,220	2,220	2,620	3,620	4,070	4,110	4,310	4,440	4,440
\$20,000 - 29,999	930	2,130	2,360	2,450	2,850	3,850	4,850	5,340	5,540	5,740	5,870	5,870
\$30,000 - 39,999	1,020	2,220	2,450	2,940	3,940	4,940	5,980	6,630	6,830	7,030	7,160	7,160
\$40,000 - 59,999	1,020	2,470	3,700	4,790	5,800	7,000	8,200	8,850	9,050	9,250	9,380	9,380
\$60,000 - 79,999	1,870	4,070	5,310	6,600	7,800	9,000	10,200	10,850	11,050	11,250	11,520	12,320
\$80,000 - 99,999	1,880	4,280	5,710	7,000	8,200	9,400	10,600	11,250	11,590	12,590	13,520	14,320
\$100,000 - 124,999	2,040	4,440	5,870	7,160	8,360	9,560	11,240	12,690	13,690	14,690	15,670	16,770
\$125,000 - 149,999	2,040	4,440	5,870	7,240	9,240	11,240	13,240	14,690	15,890	17,190	18,420	19,520
\$150,000 - 174,999	2,040	4,920	7,150	9,240	11,240	13,290	15,590	17,340	18,640	19,940	21,170	22,270
\$175,000 - 199,999	2,720	5,920	8,150	10,440	12,740	15,040	17,340	19,090	20,390	21,690	22,920	24,020
\$200,000 - 249,999	2,970	6,470	9,000	11,390	13,690	15,990	18,290	20,040	21,340	22,640	23,880	24,980
\$250,000 - 349,999	2,970	6,470	9,000	11,390	13,690	15,990	18,290	20,040	21,340	22,640	23,880	24,980
\$350,000 - 449,999	2,970	6,470	9,000	11,390	13,690	15,990	18,290	20,040	21,340	22,640	23,900	25,200
\$450,000 and over	3,140	6,840	9,570	12,160	14,660	17,160	19,660	21,610	23,110	24,610	26,050	27,350



Employment Eligibility Verification
Department of Homeland Security
U.S. Citizenship and Immigration Services

USCIS
Form I-9
OMB No. 1615-0047
Expires 10/31/2022

► **START HERE:** Read instructions carefully before completing this form. The instructions must be available, either in paper or electronically, during completion of this form. Employers are liable for errors in the completion of this form.

ANTI-DISCRIMINATION NOTICE: It is illegal to discriminate against work-authorized individuals. Employers **CANNOT** specify which document(s) an employee may present to establish employment authorization and identity. The refusal to hire or continue to employ an individual because the documentation presented has a future expiration date may also constitute illegal discrimination.

Section 1. Employee Information and Attestation *(Employees must complete and sign Section 1 of Form I-9 no later than the first day of employment, but not before accepting a job offer.)*

Last Name (Family Name)		First Name (Given Name)		Middle Initial	Other Last Names Used (if any)	
Address (Street Number and Name)			Apt. Number	City or Town		State ZIP Code
Date of Birth (mm/dd/yyyy)	U.S. Social Security Number [][] - [][] - [][][][]		Employee's E-mail Address		Employee's Telephone Number	

I am aware that federal law provides for imprisonment and/or fines for false statements or use of false documents in connection with the completion of this form.

I attest, under penalty of perjury, that I am (check one of the following boxes):

<input type="checkbox"/> 1. A citizen of the United States	
<input type="checkbox"/> 2. A noncitizen national of the United States <i>(See instructions)</i>	
<input type="checkbox"/> 3. A lawful permanent resident (Alien Registration Number/USCIS Number): _____	
<input type="checkbox"/> 4. An alien authorized to work until (expiration date, if applicable, mm/dd/yyyy): _____ Some aliens may write "N/A" in the expiration date field. <i>(See instructions)</i>	
<p><i>Aliens authorized to work must provide only one of the following document numbers to complete Form I-9: An Alien Registration Number/USCIS Number OR Form I-94 Admission Number OR Foreign Passport Number.</i></p> <p>1. Alien Registration Number/USCIS Number: _____ OR 2. Form I-94 Admission Number: _____ OR 3. Foreign Passport Number: _____ Country of Issuance: _____</p>	<p>QR Code - Section 1 Do Not Write In This Space</p>

Signature of Employee	Today's Date (mm/dd/yyyy)
-----------------------	---------------------------

Preparer and/or Translator Certification (check one):

☐ I did not use a preparer or translator. ☐ A preparer(s) and/or translator(s) assisted the employee in completing Section 1.
(Fields below must be completed and signed when preparers and/or translators assist an employee in completing Section 1.)

I attest, under penalty of perjury, that I have assisted in the completion of Section 1 of this form and that to the best of my knowledge the information is true and correct.

Signature of Preparer or Translator		Today's Date (mm/dd/yyyy)	
Last Name (Family Name)		First Name (Given Name)	
Address (Street Number and Name)		City or Town	State ZIP Code



Employer Completes Next Page





Employment Eligibility Verification
Department of Homeland Security
U.S. Citizenship and Immigration Services

USCIS
Form I-9
OMB No. 1615-0047
Expires 10/31/2022

Section 2. Employer or Authorized Representative Review and Verification

(Employers or their authorized representative must complete and sign Section 2 within 3 business days of the employee's first day of employment. You must physically examine one document from List A OR a combination of one document from List B and one document from List C as listed on the "Lists of Acceptable Documents.")

Employee Info from Section 1	Last Name (Family Name)	First Name (Given Name)	M.I.	Citizenship/Immigration Status
-------------------------------------	-------------------------	-------------------------	------	--------------------------------

List A Identity and Employment Authorization	OR	List B Identity	AND	List C Employment Authorization
Document Title		Document Title		Document Title
Issuing Authority		Issuing Authority		Issuing Authority
Document Number		Document Number		Document Number
Expiration Date (if any) (mm/dd/yyyy)		Expiration Date (if any) (mm/dd/yyyy)		Expiration Date (if any) (mm/dd/yyyy)
Document Title		<div>Additional Information</div> <div>QR Code - Sections 2 & 3 Do Not Write In This Space</div>		
Issuing Authority				
Document Number				
Expiration Date (if any) (mm/dd/yyyy)				
Document Title				
Issuing Authority				
Document Number				
Expiration Date (if any) (mm/dd/yyyy)				

Certification: I attest, under penalty of perjury, that (1) I have examined the document(s) presented by the above-named employee, (2) the above-listed document(s) appear to be genuine and to relate to the employee named, and (3) to the best of my knowledge the employee is authorized to work in the United States.

The employee's first day of employment (mm/dd/yyyy): _____ (See instructions for exemptions)

Signature of Employer or Authorized Representative	Today's Date (mm/dd/yyyy)	Title of Employer or Authorized Representative	
Last Name of Employer or Authorized Representative	First Name of Employer or Authorized Representative	Employer's Business or Organization Name	
Employer's Business or Organization Address (Street Number and Name)		City or Town	State ZIP Code

Section 3. Reverification and Rehires *(To be completed and signed by employer or authorized representative.)*

A. New Name (if applicable)			B. Date of Rehire (if applicable)
Last Name (Family Name)	First Name (Given Name)	Middle Initial	Date (mm/dd/yyyy)

C. If the employee's previous grant of employment authorization has expired, provide the information for the document or receipt that establishes continuing employment authorization in the space provided below.

Document Title	Document Number	Expiration Date (if any) (mm/dd/yyyy)
----------------	-----------------	---------------------------------------

I attest, under penalty of perjury, that to the best of my knowledge, this employee is authorized to work in the United States, and if the employee presented document(s), the document(s) I have examined appear to be genuine and to relate to the individual.

Signature of Employer or Authorized Representative	Today's Date (mm/dd/yyyy)	Name of Employer or Authorized Representative
--	---------------------------	---

LISTS OF ACCEPTABLE DOCUMENTS

All documents must be UNEXPIRED

Employees may present one selection from List A
or a combination of one selection from List B and one selection from List C.

LIST A Documents that Establish Both Identity and Employment Authorization	OR	LIST B Documents that Establish Identity	AND LIST C Documents that Establish Employment Authorization
<ol style="list-style-type: none"> 1. U.S. Passport or U.S. Passport Card 2. Permanent Resident Card or Alien Registration Receipt Card (Form I-551) 3. Foreign passport that contains a temporary I-551 stamp or temporary I-551 printed notation on a machine-readable immigrant visa 4. Employment Authorization Document that contains a photograph (Form I-766) 5. For a nonimmigrant alien authorized to work for a specific employer because of his or her status: <ol style="list-style-type: none"> a. Foreign passport; and b. Form I-94 or Form I-94A that has the following: <ol style="list-style-type: none"> (1) The same name as the passport; and (2) An endorsement of the alien's nonimmigrant status as long as that period of endorsement has not yet expired and the proposed employment is not in conflict with any restrictions or limitations identified on the form. 6. Passport from the Federated States of Micronesia (FSM) or the Republic of the Marshall Islands (RMI) with Form I-94 or Form I-94A indicating nonimmigrant admission under the Compact of Free Association Between the United States and the FSM or RMI 		<ol style="list-style-type: none"> 1. Driver's license or ID card issued by a State or outlying possession of the United States provided it contains a photograph or information such as name, date of birth, gender, height, eye color, and address 2. ID card issued by federal, state or local government agencies or entities, provided it contains a photograph or information such as name, date of birth, gender, height, eye color, and address 3. School ID card with a photograph 4. Voter's registration card 5. U.S. Military card or draft record 6. Military dependent's ID card 7. U.S. Coast Guard Merchant Mariner Card 8. Native American tribal document 9. Driver's license issued by a Canadian government authority For persons under age 18 who are unable to present a document listed above: <ol style="list-style-type: none"> 10. School record or report card 11. Clinic, doctor, or hospital record 12. Day-care or nursery school record 	<ol style="list-style-type: none"> 1. A Social Security Account Number card, unless the card includes one of the following restrictions: <ol style="list-style-type: none"> (1) NOT VALID FOR EMPLOYMENT (2) VALID FOR WORK ONLY WITH INS AUTHORIZATION (3) VALID FOR WORK ONLY WITH DHS AUTHORIZATION 2. Certification of report of birth issued by the Department of State (Forms DS-1350, FS-545, FS-240) 3. Original or certified copy of birth certificate issued by a State, county, municipal authority, or territory of the United States bearing an official seal 4. Native American tribal document 5. U.S. Citizen ID Card (Form I-197) 6. Identification Card for Use of Resident Citizen in the United States (Form I-179) 7. Employment authorization document issued by the Department of Homeland Security

Examples of many of these documents appear in the Handbook for Employers (M-274).

Refer to the instructions for more information about acceptable receipts.



Instructions for Form I-9, Employment Eligibility Verification

Department of Homeland Security
U.S. Citizenship and Immigration Services

USCIS
Form I-9

OMB No. 1615-0047
Expires 08/31/2019

Anti-Discrimination Notice. It is illegal to discriminate against work-authorized individuals in hiring, firing, recruitment or referral for a fee, or in the employment eligibility verification (Form I-9 and E-Verify) process based on that individual's citizenship status, immigration status or national origin. Employers **CANNOT** specify which document(s) the employee may present to establish employment authorization and identity. The employer must allow the employee to choose the documents to be presented from the Lists of Acceptable Documents, found on the last page of Form I-9. The refusal to hire or continue to employ an individual because the documentation presented has a future expiration date may also constitute illegal discrimination. For more information, call the Office of Special Counsel for Immigration-Related Unfair Employment Practices (OSC) at 1-800-255-7688 (employees), 1-800-255-8155 (employers), or 1-800-237-2515 (TTY), or visit www.justice.gov/crt/about/osc.

What is the Purpose of This Form?

Employers must complete Form I-9 to document verification of the identity and employment authorization of each new employee (both citizen and noncitizen) hired after November 6, 1986, to work in the United States. In the Commonwealth of the Northern Mariana Islands ([CNMI](#)), employers must complete Form I-9 to document verification of the identity and employment authorization of each new employee (both citizen and noncitizen) hired after November 27, 2011.

General Instructions

Both employers and employees are responsible for completing their respective sections of Form I-9. For the purpose of completing this form, the term “employer” means all employers, including those recruiters and referrers for a fee who are agricultural associations, agricultural employers, or farm labor contractors, as defined in section 3 of the Migrant and Seasonal Agricultural Worker Protection Act, Public Law 97-470 (29 U.S.C. 1802). An “employee” is a person who performs labor or services in the United States for an employer in return for wages or other remuneration. The term “Employee” does not include those who do not receive any form of remuneration (volunteers), independent contractors or those engaged in certain casual domestic employment. Form I-9 has three sections. Employees complete Section 1. Employers complete Section 2 and, when applicable, Section 3. Employers may be fined if the form is not properly completed. See 8 USC § 1324a and 8 CFR § 274a.10. Individuals may be prosecuted for knowingly and willfully entering false information on the form. Employers are responsible for retaining completed forms. **Do not mail completed forms to U.S. Citizenship and Immigration Services (USCIS) or Immigration and Customs Enforcement (ICE).**

These instructions will assist you in properly completing Form I-9. The employer must ensure that all pages of the instructions and Lists of Acceptable Documents are available, either in print or electronically, to all employees completing this form. When completing the form on a computer, the English version of the form includes specific instructions for each field and drop-down lists for universally used abbreviations and acceptable documents. To access these instructions, move the cursor over each field or click on the question mark symbol (?) within the field. Employers and employees can also access this full set of instructions at any time by clicking the Instructions button at the top of each page when completing the form on a computer that is connected to the Internet.

Employers and employees may choose to complete any or all sections of the form on paper or using a computer, or a combination of both. Forms I-9 obtained from the USCIS website are not considered electronic Forms I-9 under DHS regulations and, therefore, cannot be electronically signed. Therefore, regardless of the method you used to enter information into each field, you must print a hard copy of the form, then sign and date the hard copy by hand where required.

Employers can obtain a blank copy of Form I-9 from the USCIS website at <https://www.uscis.gov/sites/default/files/files/form/i-9.pdf>. This form is in portable document format (.pdf) that is fillable and savable. That means that you may download it, or simply print out a blank copy to enter information by hand. You may also request paper Forms I-9 from USCIS.

Certain features of Form I-9 that allow for data entry on personal computers may make the form appear to be more than two pages. When using a computer, Form I-9 has been designed to print as two pages. Using more than one preparer and/or translator will add an additional page to the form, regardless of your method of completion. You are not required to print, retain or store the page containing the Lists of Acceptable Documents.

The form will also populate certain fields with N/A when certain user choices ensure that particular fields will not be completed. The Print button located at the top of each page that will print any number of pages the user selects. Also, the Start Over button located at the top of each page will clear all the fields on the form.

The Spanish version of Form I-9 does not include the additional instructions and drop-down lists described above. Employers in Puerto Rico may use either the Spanish or English version of the form. Employers outside of Puerto Rico must retain the English version of the form for their records, but may use the Spanish form as a translation tool. Additional guidance to complete the form may be found in the [Handbook for Employers: Guidance for Completing Form I-9 \(M-274\)](#) and on USCIS' Form I-9 website, [I-9 Central](#).

Completing Section I: Employee Information and Attestation

You, the employee, must complete each field in Section 1 as described below. Newly hired employees must complete and sign Section 1 no later than the first day of employment. Section 1 should never be completed before you have accepted a job offer.

Entering Your Employee Information

Last Name (Family Name): Enter your full legal last name. Your last name is your family name or surname. If you have two last names or a hyphenated last name, include both names in the Last Name field. *Examples of correctly entered last names include De La Cruz, O'Neill, Garcia Lopez, Smith-Johnson, Nguyen.* If you only have one name, enter it in this field, then enter "Unknown" in the First Name field. You may not enter "Unknown" in both the Last Name field and the First Name field.

First Name (Given Name): Enter your full legal first name. Your first name is your given name. *Some examples of correctly entered first names include Jessica, John-Paul, Tae Young, D'Shaun, Mai.* If you only have one name, enter it in the Last Name field, then enter "Unknown" in this field. You may not enter "Unknown" in both the First Name field and the Last Name field.

Middle Initial: Your middle initial is the first letter of your second given name, or the first letter of your middle name, if any. If you have more than one middle name, enter the first letter of your first middle name. If you do not have a middle name, enter N/A in this field.

Other Last Names Used: Provide all other last names used, if any (e.g., maiden name). Enter N/A if you have not used other last names. For example, if you legally changed your last name from Smith to Jones, you should enter the name Smith in this field.

Address (Street Name and Number): Enter the street name and number of the current address of your residence. If you are a border commuter from Canada or Mexico, you may enter your Canada or Mexico address in this field. If your residence does not have a physical address, enter a description of the location of your residence, such as "3 miles southwest of Anytown post office near water tower."

Apartment: Enter the number(s) or letter(s) that identify(ies) your apartment. If you do not live in an apartment, enter N/A.

City or Town: Enter your city, town or village in this field. If your residence is not located in a city, town or village, enter your county, township, reservation, etc., in this field. If you are a border commuter from Canada, enter your city and province in this field. If you are a border commuter from Mexico, enter your city and state in this field.

State: Enter the abbreviation of your state or territory in this field. If you are a border commuter from Canada or Mexico, enter your country abbreviation in this field.

ZIP Code: Enter your 5-digit ZIP code. If you are a border commuter from Canada or Mexico, enter your 5- or 6-digit postal code in this field.

Date of Birth: Enter your date of birth as a 2-digit month, 2-digit day, and 4-digit year (mm/dd/yyyy). For example, enter January 8, 1980 as 01/08/1980.

U.S. Social Security Number: Providing your 9-digit Social Security number is voluntary on Form I-9 unless your employer participates in E-Verify. If your employer participates in E-Verify and:

1. You have been issued a Social Security number, you must provide it in this field; or
2. You have applied for, but have not yet received a Social Security number, leave this field blank until you receive a Social Security number.

Employee's E-mail Address (Optional): Providing your e-mail address is optional on Form I-9, but the field cannot be left blank. To enter your e-mail address, use this format: name@site .domain. One reason Department of Homeland Security (DHS) may e-mail you is if your employer uses E-Verify and DHS learns of a potential mismatch between the information provided and the information in government records. This e-mail would contain information on how to begin to resolve the potential mismatch. You may use either your personal or work e-mail address in this field. Enter N/A if you do not enter your e-mail address.

Employee's Telephone Number (Optional): Providing your telephone number is optional on Form I-9, but the field cannot be left blank. If you enter your area code and telephone number, use this format: 000-000-0000. Enter N/A if you do not enter your telephone number.

Attesting to Your Citizenship or Immigration Status

You must select one box to attest to your citizenship or immigration status.

1. **A citizen of the United States.**
2. **A noncitizen national of the United States:** An individual born in American Samoa, certain former citizens of the former Trust Territory of the Pacific Islands, and certain children of noncitizen nationals born abroad.
3. **A lawful permanent resident:** An individual who is not a U.S. citizen and who resides in the United States under legally recognized and lawfully recorded permanent residence as an immigrant. This term includes conditional residents. Asylees and refugees should not select this status, but should instead select "An Alien authorized to work" below.

If you select "lawful permanent resident," enter your 7- to 9-digit Alien Registration Number (A-Number), including the "A," or USCIS Number in the space provided. When completing this field using a computer, use the dropdown provided to indicate whether you have entered an Alien Number or a USCIS Number. At this time, the USCIS Number is the same as the A-Number without the "A" prefix.

4. **An alien authorized to work:** An individual who is not a citizen or national of the United States, or a lawful permanent resident, but is authorized to work in the United States.

If you select this box, enter the date that your employment authorization expires, if any, in the space provided. In most cases, your employment authorization expiration date is found on the document(s) evidencing your employment authorization. Refugees, asylees and certain citizens of the Federated States of Micronesia, the Republic of the Marshall Islands, or Palau, and other aliens whose employment authorization does not have an expiration date should enter N/A in the Expiration Date field. In some cases, such as if you have Temporary Protected Status, your employment authorization may have been automatically extended; in these cases, you should enter the expiration date of the automatic extension in this space.

Aliens authorized to work must enter one of the following to complete Section 1:

1. Alien Registration Number (A-Number)/USCIS Number; or
2. Form I-94 Admission Number; or
3. Foreign Passport Number and the Country of Issuance

Your employer may not ask you to present the document from which you supplied this information.

Alien Registration Number/USCIS Number: Enter your 7- to 9-digit Alien Registration Number (A-Number), including the "A," or your USCIS Number in this field. At this time, the USCIS Number is the same as your A-Number without the "A" prefix. When completing this field using a computer, use the dropdown provided to indicate whether you have entered an Alien Number or a USCIS Number. If you do not provide an A-Number or USCIS Number, enter N/A in this field then enter either a Form I-94 Admission Number, or a Foreign Passport and Country of Issuance in the fields provided.

Form I-94 Admission Number: Enter your 11-digit I-94 Admission Number in this field. If you do not provide an I-94 Admission Number, enter N/A in this field, then enter either an Alien Registration Number/USCIS Number or a Foreign Passport Number and Country of Issuance in the fields provided.

Foreign Passport Number: Enter your Foreign Passport Number in this field. If you do not provide a Foreign Passport Number, enter N/A in this field, then enter either an Alien Number/USCIS Number or a I-94 Admission Number in the fields provided.

Country of Issuance: If you entered your Foreign Passport Number, enter your Foreign Passport's Country of Issuance. If you did not enter your Foreign Passport Number, enter N/A.

Signature of Employee: After completing Section 1, sign your name in this field. If you used a form obtained from the USCIS website, you must print the form to sign your name in this field. By signing this form, you attest under penalty of perjury (28 U.S.C. § 1746) that the information you provided, along with the citizenship or immigration status you selected, and all information and documentation you provide to your employer, is complete, true and correct, and you are aware that you may face severe penalties provided by law and may be subject to criminal prosecution for knowingly and willfully making false statements or using false documentation when completing this form. Further, falsely attesting to U.S. citizenship may subject employees to penalties, removal proceedings and may adversely affect an employee's ability to seek future immigration benefits. If you cannot sign your name, you may place a mark in this field to indicate your signature. Employees who use a preparer or translator to help them complete the form must still sign or place a mark in the Signature of Employee field on the printed form.

If you used a preparer, translator, and other individual to assist you in completing Form I-9:

- Both you and your preparer(s) and/or translator(s) must complete the appropriate areas of Section 1, and then sign Section 1. If Section 1 was completed on a form obtained from the USCIS website, the form must be printed to sign these fields. You and your preparer(s) and/or translator(s) also should review the instructions for **Completing the Preparer and/or Translator Certification** below.
- If the employee is a minor (individual under 18) who cannot present an identity document, the employee's parent or legal guardian can complete Section 1 for the employee and enter "minor under age 18" in the signature field. If Section 1 was completed on a form obtained from the USCIS website, the form must be printed to enter this information. The minor's parent or legal guardian should review the instructions for Completing the Preparer and/or Translator Certification below. Refer to the [Handbook for Employers: Guidance for Completing Form I-9 \(M-274\)](#) for more guidance on completion of Form I-9 for minors. If the minor's employer participates in E-Verify, the employee must present a list B identity document with a photograph to complete Form I-9
- If the employee is a person with a disability (who is placed in employment by a nonprofit organization, association or as part of a rehabilitation program) who cannot present an identity document, the employee's parent, legal guardian or a representative of the nonprofit organization, association or rehabilitation program can complete Section 1 for the employee and enter "Special Placement" in this field. If Section 1 was completed on a form obtained from the USCIS website, the form must be printed to enter this information. The parent, legal guardian or representative of the nonprofit organization, association or rehabilitation program completing Section 1 for the employee should review the instructions for Completing the Preparer and/or Translator Certification below. Refer to the [Handbook for Employers: Guidance for Completing Form I-9 \(M-274\)](#) for more guidance on completion of Form I-9 for certain employees with disabilities.

Today's Date: Enter the date you signed Section 1 in this field. Do not backdate this field. Enter the date as a 2-digit month, 2-digit day and 4-digit year (mm/dd/yyyy). For example, enter January 8, 2014 as 01/08/2014. A preparer or translator who assists the employee in completing Section 1 may enter the date the employee signed or made a mark to sign Section 1 in this field. Parents or legal guardians assisting minors (individuals under age 18) and parents, legal guardians or representatives of a nonprofit organization, association or rehabilitation program assisting certain employees with disabilities must enter the date they completed Section 1 for the employee.

Completing the Preparer and/or Translator Certification

If you did not use a preparer or translator to assist you in completing Section 1, you, the employee, must check the box marked **I did not use a Preparer or Translator**. If you check this box, leave the rest of the fields in this area blank.

If one or more preparers and/or translators assist the employee in completing the form using a computer, the preparer and/or translator must check the box marked **"A preparer(s) and/or translator(s) assisted the employee in completing Section 1"**, then select the number of Certification areas needed from the dropdown provided. Any additional Certification areas generated will result in an additional page. [Form I-9 Supplement](#), Section 1 Preparer and/or Translator Certification can be separately downloaded from the USCIS Form I-9 webpage, which provides additional Certification areas for those completing Form I-9 using a computer who need more Certification areas than the 5 provided or those who are completing Form I-9 on paper. The first preparer and/or translator must complete all the fields in the Certification area on the same page the employee has signed. There is no limit to the number of preparers and/or translators an employee can use, but each additional preparer and/or translator must complete and sign a separate Certification area. Ensure the employee's last name, first name and middle initial are entered at the top of any additional pages. The employer must ensure that any additional pages are retained with the employee's completed Form I-9.

Signature of Preparer or Translator: Any person who helped to prepare or translate Section 1 of Form I-9 must sign his or her name in this field. If you used a form obtained from the USCIS website, you must print the form to sign your name in this field. The Preparer and/or Translator Certification must also be completed if “Individual under Age 18” or “Special Placement” is entered in lieu of the employee’s signature in Section 1.

Today's Date: The person who signs the Preparer and/or Translator Certification must enter the date he or she signs in this field on the printed form. Do not backdate this field. Enter the date as a 2-digit month, 2-digit day, and 4-digit year (mm/dd/yyyy). For example, enter January 8, 2014 as 01/08/2014.

Last Name (Family Name): Enter the full legal last name of the person who helped the employee in preparing or translating Section 1 in this field. The last name is also the family name or surname. If the preparer or translator has two last names or a hyphenated last name, include both names in this field.

First Name (Given Name): Enter the full legal first name of the person who helped the employee in preparing or translating Section 1 in this field. The first name is also the given name.

Address (Street Name and Number): Enter the street name and number of the current address of the residence of the person who helped the employee in preparing or translating Section 1 in this field. Addresses for residences in Canada or Mexico may be entered in this field. If the residence does not have a physical address, enter a description of the location of the residence, such as “3 miles southwest of Anytown post office near water tower.” If the residence is an apartment, enter the apartment number in this field.

City or Town: Enter the city, town or village of the residence of the person who helped the employee in preparing or translating Section 1 in this field. If the residence is not located in a city, town or village, enter the name of the county, township, reservation, etc., in this field. If the residence is in Canada, enter the city and province in this field. If the residence is in Mexico, enter the city and state in this field.

State: Enter the abbreviation of the state, territory or country of the preparer or translator’s residence in this field.

ZIP Code: Enter the 5-digit ZIP code of the residence of the person who helped the employee in preparing or translating Section 1 in this field. If the preparer or translator's residence is in Canada or Mexico, enter the 5- or 6-digit postal code.

Presenting Form I-9 Documents

Within 3 business days of starting work for pay, you must present to your employer documentation that establishes your identity and employment authorization. For example, if you begin employment on Monday, you must present documentation on or before Thursday of that week. However, if you were hired to work for less than 3 business days, you must present documentation no later than the end of the first day of employment.

Choose which unexpired document(s) to present to your employer from the Lists of Acceptable Documents. An employer cannot specify which document(s) you may present from the Lists of Acceptable Documents. You may present either one selection from List A or a combination of one selection from List B and one selection from List C. Some List A documents, which show both identity and employment authorization, are combination documents that must be presented together to be considered a List A document: for example, the foreign passport together with a Form I-94 containing an endorsement of the alien’s nonimmigrant status and employment authorization with a specific employer incident to such status. List B documents show identity only and List C documents show employment authorization only. If your employer participates in E-Verify and you present a List B document, the document must contain a photograph. If you present acceptable List A documentation, you should not be asked to present, nor should you provide, List B and List C documentation. If you present acceptable List B and List C documentation, you should not be asked to present, nor should you provide, List A documentation. If you are unable to present a document(s) from these lists, you may be able to present an acceptable receipt. Refer to the Receipts section below.

Your employer must review the document(s) you present to complete Form I-9. If your document(s) reasonably appears to be genuine and to relate to you, your employer must accept the documents. If your document(s) does not reasonably appear to be genuine or to relate to you, your employer must reject it and provide you with an opportunity to present other documents from the Lists of Acceptable Documents. Your employer may choose to make copies of your document(s), but must return the original(s) to you. Your employer must review your documents in your physical presence.

Your employer will complete the other parts of this form, as well as review your entries in Section 1. Your employer may ask you to correct any errors found. Your employer is responsible for ensuring all parts of Form I-9 are properly completed and is subject to penalties under federal law if the form is not completed correctly.

Minors (individuals under age 18) and certain employees with disabilities whose parent, legal guardian or representative completed Section 1 for the employee are only required to present an employment authorization document from List C. Refer to the [Handbook for Employers: Guidance for Completing Form I-9 \(M-274\)](#) for more guidance on minors and certain individuals with disabilities.

Receipts

If you do not have unexpired documentation from the Lists of Acceptable Documents, you may be able to present a receipt(s) in lieu of an acceptable document(s). New employees who choose to present a receipt(s) must do so within three business days of their first day of employment. If your employer is reverifying your employment authorization, and you choose to present a receipt for reverification, you must present the receipt by the date your employment authorization expires. Receipts are not acceptable if employment lasts fewer than three business days.

There are three types of acceptable receipts:

1. A receipt showing that you have applied to replace a document that was lost, stolen or damaged. You must present the actual document within 90 days from the date of hire or, in the case of reverification, within 90 days from the date your original employment authorization expires.
2. The arrival portion of Form I-94/I-94A containing a temporary I-551 stamp and a photograph of the individual. You must present the actual Permanent Resident Card (Form I-551) by the expiration date of the temporary I-551 stamp, or, if there is no expiration date, within 1 year from the date of admission.
3. The departure portion of Form I-94/I-94A with a refugee admission stamp. You must present an unexpired Employment Authorization Document (Form I-766) or a combination of a List B document and an unrestricted Social Security Card within 90 days from the date of hire or, in the case of reverification, within 90 days from the date your original employment authorization expires.

Receipts showing that you have applied for an initial grant of employment authorization, or for renewal of your expiring or expired employment authorization, are not acceptable.

Completing Section 2: Employer or Authorized Representative Review and Verification

You, the employer, must ensure that all parts of Form I-9 are properly completed and may be subject to penalties under federal law if the form is not completed correctly. Section 1 must be completed no later than the end of the employee's first day of employment. You may not ask an individual to complete Section 1 before he or she has accepted a job offer. Before completing Section 2, you should review Section 1 to ensure the employee completed it properly. If you find any errors in Section 1, have the employee make corrections, as necessary and initial and date any corrections made.

You or your authorized representative must complete Section 2 by examining evidence of identity and employment authorization within 3 business days of the employee's first day of employment. For example, if an employee begins employment on Monday, you must review the employee's documentation and complete Section 2 on or before Thursday of that week. However, if you hire an individual for less than 3 business days, Section 2 must be completed no later than the end of the first day of employment.

Entering Employee Information from Section 1

This area, titled, "Employee Info from Section 1" contains fields to enter the employee's last name, first name, middle initial exactly as he or she entered them in Section 1. This area also includes a Citizenship/Immigration Status field to enter the number of the citizenship or immigration status checkbox the employee selected in Section 1. These fields help to ensure that the two pages of an employee's Form I-9 remain together. When completing Section 2 using a computer, the number entered in the Citizenship/Immigration Status field provides drop-downs that directly relate to the employee's selected citizenship or immigration status.

Entering Documents the Employee Presents

You, the employer or authorized representative, must physically examine, in the employee's physical presence, the unexpired document(s) the employee presents from the Lists of Acceptable Documents to complete the Document fields in Section 2.

You cannot specify which document(s) an employee may present from these lists. If you discriminate in the Form I-9 process based on an individual's citizenship status, immigration status, or national origin, you may be in violation of the law and subject to sanctions such as civil penalties and be required to pay back pay to discrimination victims. A document is acceptable as long as it reasonably appears to be genuine and to relate to the person presenting it. Employees must present one selection from List A or a combination of one selection from List B and one selection from List C.

List A documents show both identity and employment authorization. Some List A documents are combination documents that must be presented together to be considered a List A document, such as a foreign passport together with a Form I-94 containing an endorsement of the alien's nonimmigrant status.

List B documents show identity only, and List C documents show employment authorization only. If an employee presents a List A document, do not ask or require the employee to present List B and List C documents, and vice versa. If an employer participates in E-Verify and the employee presents a List B document, the List B document must include a photograph.

If an employee presents a receipt for the application to replace a lost, stolen or damaged document, the employee must present the replacement document to you within 90 days of the first day of work for pay, or in the case of reverification, within 90 days of the date the employee's employment authorization expired. Enter the word "Receipt" followed by the title of the receipt in Section 2 under the list that relates to the receipt.

When your employee presents the replacement document, draw a line through the receipt, then enter the information from the new document into Section 2. Other receipts may be valid for longer or shorter periods, such as the arrival portion of Form I-94/I-94A containing a temporary I-551 stamp and a photograph of the individual, which is valid until the expiration date of the temporary I-551 stamp or, if there is no expiration date, valid for one year from the date of admission.

Ensure that each document is an unexpired, original (no photocopies, except for certified copies of birth certificates) document. Certain employees may present an expired employment authorization document, which may be considered unexpired, if the employee's employment authorization has been extended by regulation or a Federal Register Notice. Refer to the [Handbook for Employers: Guidance for Completing Form I-9 \(M-274\)](#) or I-9 Central for more guidance on these special situations.

Refer to the M-274 for guidance on how to handle special situations, such as students (who may present additional documents not specified on the Lists) and H-1B and H-2A nonimmigrants changing employers.

Minors (individuals under age 18) and certain employees with disabilities whose parent, legal guardian or representative completed Section 1 for the employee are only required to present an employment authorization document from List C. Refer to the M-274 for more guidance on minors and certain persons with disabilities. If the minor's employer participates in E-Verify, the minor employee also must present a List B identity document with a photograph to complete Form I-9.

You must return original document(s) to the employee, but may make photocopies of the document(s) reviewed. Photocopying documents is voluntary unless you participate in E-Verify. E-Verify employers are only required to photocopy certain documents. If you are an E-Verify employer who chooses to photocopy documents other than those you are required to photocopy, you should apply this policy consistently with respect to Form I-9 completion for all employees. For more information on the types of documents that an employer must photocopy if the employer uses E-Verify, visit E-Verify's website at www.dhs.gov/e-verify. For non-E-Verify employers, if photocopies are made, they should be made consistently for ALL new hires and reverified employees.

Photocopies must be retained and presented with Form I-9 in case of an inspection by DHS or another federal government agency. You must always complete Section 2 by reviewing original documentation, even if you photocopy an employee's document(s) after reviewing the documentation. Making photocopies of an employee's document(s) cannot take the place of completing Form I-9. You are still responsible for completing and retaining Form I-9.

List A - Identity and Employment Authorization: If the employee presented an acceptable document(s) from List A or an acceptable receipt for a List A document, enter the document(s) information in this column. If the employee presented a List A document that consists of a combination of documents, enter information from each document in that combination in a separate area under List A as described below. All documents must be unexpired. If you enter document information in the List A column, you should not enter document information in the List B or List C columns. If you complete Section 2 using a computer, a selection in List A will fill all the fields in the Lists B and C columns with N/A.

Document Title: If the employee presented a document from List A, enter the title of the List A document or receipt in this field. The abbreviations provided are available in the dropdown when the form is completed on a computer. When completing the form on paper, you may choose to use these abbreviations or any other common abbreviation to enter the document title or issuing authority. If the employee presented a combination of documents, use the second and third Document Title fields as necessary.

Full name of List A Document	Abbreviations
U.S. Passport	U.S. Passport
U.S. Passport Card	U.S. Passport Card
Permanent Resident Card (Form I-551)	Perm. Resident Card (Form I-551)
Alien Registration Receipt Card (Form I-551)	Alien Reg. Receipt Card (Form I-551)
Foreign passport containing a temporary I-551 stamp	1. Foreign Passport 2. Temporary I-551 Stamp
Foreign passport containing a temporary I-551 printed notation on a machine-readable immigrant visa (MRIV)	1. Foreign Passport 2. Machine-readable immigrant visa (MRIV)
Employment Authorization Document (Form I-766)	Employment Auth. Document (Form I-766)
For a nonimmigrant alien authorized to work for a specific employer because of his or her status, a foreign passport with Form I-94/I-94A that contains an endorsement of the alien's nonimmigrant status	1. Foreign Passport, work-authorized non-immigrant 2. Form I-94/I94A 3. "Form I-20" or "Form DS-2019" Note: In limited circumstances, certain J-1 students may be required to present a letter from their Responsible Officer in order to work. Enter the document title, issuing authority, document number and expiration date from this document in the Additional Information field.
Passport from the Federated States of Micronesia (FSM) with Form I-94/I-94A	1. FSM Passport with Form I-94 2. Form I-94/I94A
Passport from the Republic of the Marshall Islands (RMI) with Form I-94/I94A	1. RMI Passport with Form I-94 2. Form I-94/I94A
Receipt: The arrival portion of Form I-94/I-94A containing a temporary I-551 stamp and photograph	Receipt: Form I-94/I-94A w/I-551 stamp, photo
Receipt: The departure portion of Form I-94/I-94A with an unexpired refugee admission stamp	Receipt: Form I-94/I-94A w/refugee stamp
Receipt for an application to replace a lost, stolen or damaged Permanent Resident Card (Form I-551)	Receipt replacement Perm. Res. Card (Form I-551)
Receipt for an application to replace a lost, stolen or damaged Employment Authorization Document (Form I-766)	Receipt replacement EAD (Form I-766)
Receipt for an application to replace a lost, stolen or damaged foreign passport with Form I-94/I-94A that contains an endorsement of the alien's nonimmigrant status	1. Receipt: Replacement Foreign Passport, work-authorized nonimmigrant 2. Receipt: Replacement Form I-94/I-94A 3. Form I-20 or Form DS-2019, if presented
Receipt for an application to replace a lost, stolen or damaged passport from the Federated States of Micronesia with Form I-94/I-94A	1. Receipt: Replacement FSM Passport with Form I-94 2. Receipt: Replacement Form I-94/I-94A
Receipt for an application to replace a lost, stolen or damaged passport from the Republic of the Marshall Islands with Form I-94/I-94A	1. Receipt: Replacement RMI Passport with Form I-94 2. Receipt: Replacement Form I-94/I-94A

Issuing Authority: Enter the issuing authority of the List A document or receipt. The issuing authority is the specific entity that issued the document. If the employee presented a combination of documents, use the second and third Issuing Authority fields as necessary.

Document Number: Enter the document number, if any, of the List A document or receipt presented. If the document does not contain a number, enter N/A in this field. If the employee presented a combination of documents, use the second and third Document Number fields as necessary. If the document presented was a Form I-20 or DS-2019, enter the Student and Exchange Visitor Information System (SEVIS) number in the third Document Number field exactly as it appears on the Form I-20 or the DS-2019.

Expiration Date (if any) (mm/dd/yyyy): Enter the expiration date, if any, of the List A document. The document is not acceptable if it has already expired. If the document does not contain an expiration date, enter N/A in this field. If the document uses text rather than a date to indicate when it expires, enter the text as shown on the document, such as "D/S"(which means, "duration of status"). For a receipt, enter the expiration date of the receipt validity period as described above. If the employee presented a combination of documents, use the second and third Expiration Date fields as necessary. If the document presented was a Form I-20 or DS-2019, enter the program end date here.

List B - Identity: If the employee presented an acceptable document from List B or an acceptable receipt for the application to replace a lost, stolen, or destroyed List B document, enter the document information in this column. If a parent or legal guardian attested to the identity of an employee who is an [individual under age 18](#) or certain [employees with disabilities](#) in Section 1, enter either "Individual under age 18" or "Special Placement" in this field. Refer to the [Handbook for Employers: Guidance for Completing Form I-9 \(M-274\)](#) for more guidance on individuals under age 18 and certain person with disabilities.

If you enter document information in the List B column, you must also enter document information in the List C column. If an employee presents acceptable List B and List C documents, do not ask the employees to present a List A document. No entries should be made in the List A column. If you complete Section 2 using a computer, a selection in List B will fill all the fields in the List A column with N/A.

Document Title: If the employee presented a document from List B, enter the title of the List B document or receipt in this field. The abbreviations provided are available in the dropdown when the form is completed on a computer. When completing the form on paper, you may choose to use these abbreviations or any other common abbreviations to document the document title or issuing authority.

Full name of List B Document	Abbreviations
Driver's license issued by a State or outlying possession of the United States	Driver's license issued by state/territory
ID card issued by a State or outlying possession of the United States	ID card issued by state/territory
ID card issued by federal, state, or local government agencies or entities	Government ID
School ID card with photograph	School ID
Voter's registration card	Voter registration card
U.S. Military card	U.S. Military card
U.S. Military draft record	U.S. Military draft record
Military dependent's ID card	Military dependent's ID card
U.S. Coast Guard Merchant Mariner Card	USCG Merchant Mariner card
Native American tribal document	Native American tribal document
Driver's license issued by a Canadian government authority	Canadian driver's license
School record (for persons under age 18 who are unable to present a document listed above)	School record (under age 18)
Report card (for persons under age 18 who are unable to present a document listed above)	Report Card (under age 18)
Clinic record (for persons under age 18 who are unable to present a document listed above)	Clinic record (under age 18)
Doctor record (for persons under age 18 who are unable to present a document listed above)	Doctor record (under age 18)
Hospital record (for persons under age 18 who are unable to present a document listed above)	Hospital record (under age 18)
Day-care record (for persons under age 18 who are unable to present a document listed above)	Day-care record (under age 18)
Nursery school record (for persons under age 18 who are unable to present a document listed above)	Nursery school record (under age 18)

Full name of List B Document	Abbreviations
Individual under age 18 endorsement by parent or guardian	Individual under Age 18
Special placement endorsement for persons with disabilities	Special Placement
Receipt for the application to replace a lost, stolen or damaged Driver's License issued by a State or outlying possession of the United States	Receipt: Replacement driver's license
Receipt for the application to replace a lost, stolen or damaged ID card issued by a State or outlying possession of the United States	Receipt: Replacement ID card
Receipt for the application to replace a lost, stolen or damaged ID card issued by federal, state, or local government agencies or entities	Receipt: Replacement Gov't ID
Receipt for the application to replace a lost, stolen or damaged School ID card with photograph	Receipt: Replacement School ID
Receipt for the application to replace a lost, stolen or damaged Voter's registration card	Receipt: Replacement Voter reg. card
Receipt for the application to replace a lost, stolen or damaged U.S. Military card	Receipt: Replacement U.S. Military card
Receipt for the application to replace a lost, stolen or damaged Military dependent's ID card	Receipt: Replacement U.S. Military dep. card
Receipt for the application to replace a lost, stolen or damaged U.S. Military draft record	Receipt: Replacement Military draft record
Receipt for the application to replace a lost, stolen or damaged U.S. Coast Guard Merchant Mariner Card	Receipt: Replacement Merchant Mariner card
Receipt for the application to replace a lost, stolen or damaged Driver's license issued by a Canadian government authority	Receipt: Replacement Canadian DL
Receipt for the application to replace a lost, stolen or damaged Native American tribal document	Receipt: Replacement Native American tribal doc
Receipt for the application to replace a lost, stolen or damaged School record (for persons under age 18 who are unable to present a document listed above)	Receipt: Replacement School record (under age 18)
Receipt for the application to replace a lost, stolen or damaged Report card (for persons under age 18 who are unable to present a document listed above)	Receipt: Replacement Report card (under age 18)
Receipt for the application to replace a lost, stolen or damaged Clinic record (for persons under age 18 who are unable to present a document listed above)	Receipt: Replacement Clinic record (under age 18)
Receipt for the application to replace a lost, stolen or damaged Doctor record (for persons under age 18 who are unable to present a document listed above)	Receipt: Replacement Doctor record (under age 18)
Receipt for the application to replace a lost, stolen or damaged Hospital record (for persons under age 18 who are unable to present a document listed above)	Receipt: Replacement Hospital record (under age 18)
Receipt for the application to replace a lost, stolen or damaged Day-care record (for persons under age 18 who are unable to present a document listed above)	Receipt: Replacement Day-care record (under age 18)
Receipt for the application to replace a lost, stolen or damaged Nursery school record (for persons under age 18 who are unable to present a document listed above)	Receipt: Replacement Nursery school record (under age 18)

Issuing Authority: Enter the issuing authority of the List B document or receipt. The issuing authority is the entity that issued the document. If the employee presented a document that is issued by a state agency, include the state as part of the issuing authority.

Document Number: Enter the document number, if any, of the List B document or receipt exactly as it appears on the document. If the document does not contain a number, enter N/A in this field.

Expiration Date (if any) (mm/dd/yyyy): Enter the expiration date, if any, of the List B document. The document is not acceptable if it has already expired. If the document does not contain an expiration date, enter N/A in this field. For a receipt, enter the expiration date of the receipt validity period as described in the Receipt section above.

List C - Employment Authorization: If the employee presented an acceptable document from List C, or an acceptable receipt for the application to replace a lost, stolen, or destroyed List C document, enter the document information in this column. If you enter document information in the List C column, you must also enter document information in the List B column. If an employee presents acceptable List B and List C documents, do not ask the employee to present a list A document. No entries should be made in the List A column.

Document Title: If the employee presented a document from List C, enter the title of the List C document or receipt in this field. The abbreviations provided are available in the dropdown when the form is completed on a computer. When completing the form on paper, you may choose to use these abbreviations or any other common abbreviations to document the document title or issuing authority. If you are completing the form on a computer, and you select an Employment authorization document issued by DHS, the field will populate with List C#8 and provide a space for you to enter a description of the documentation the employee presented. Refer to the M-274 for guidance on entering List C #8 documentation.

Full name of List C Document	Abbreviations
Social Security Account Number card without restrictions	(Unrestricted) Social Security Card
Certification of Birth Abroad (Form FS-545)	Form FS-545
Certification of Report of Birth (Form DS-1350)	Form DS-1350
Original or certified copy of a U.S. birth certificate bearing an official seal	Birth Certificate
Native American tribal document	Native American tribal document
U.S. Citizen ID Card (Form I-197)	Form I-197
Identification Card for use of Resident Citizen in the United States (Form I-179)	Form I-179
Employment authorization document issued by DHS (List C #8)	Employment Auth. document (DHS) List C #8
Receipt for the application to replace a lost, stolen or damaged Social Security Account Number Card without restrictions	Receipt: Replacement Unrestricted SS Card
Receipt for the application to replace a lost, stolen or damaged Original or certified copy of a U.S. birth certificate bearing an official seal	Receipt: Replacement Birth Certificate
Receipt for the application to replace a lost, stolen or damaged Native American Tribal Document	Receipt: Replacement Native American Tribal Doc.
Receipt for the application to replace a lost, stolen or damaged Employment Authorization Document issued by DHS	Receipt: Replacement Employment Auth. Doc. (DHS)

Issuing Authority: Enter the issuing authority of the List C document or receipt. The issuing authority is the entity that issued the document.

Document Number: Enter the document number, if any, of the List C document or receipt exactly as it appears on the document. If the document does not contain a number, enter N/A in this field.

Expiration Date (if any) (mm/dd/yyyy): Enter the expiration date, if any, of the List C document. The document is not acceptable if it has already expired, unless USCIS has extended the expiration date on the document. For instance, if a conditional resident presents a Form I-797 extending his or her conditional resident status with the employee's expired Form I-551, enter the future expiration date as indicated on the Form I-797. If the document has no expiration date, enter N/A in this field. For a receipt, enter the expiration date of the receipt validity period as described in the Receipt section above.

Additional Information: Use this space to notate any additional information required for Form I-9 such as:

- Employment authorization extensions for Temporary Protected Status beneficiaries, F-1 OPT STEM students, CAP-GAP, H-1B and H-2A employees continuing employment with the same employer or changing employers, and other nonimmigrant categories that may receive extensions of stay
- Additional document(s) that certain nonimmigrant employees may present
- Discrepancies that E-Verify employers must notate when participating in the IMAGE program
- Employee termination dates and form retention dates
- E-Verify case number, which may also be entered in the margin or attached as a separate sheet per E-Verify requirements and your chosen business process.
- Any other comments or notations necessary for the employer's business process

You may leave this field blank if the employee's circumstances do not require additional notations.

Entering Information in the Employer Certification

Employee's First Day of Employment: Enter the employee's first day of employment as a 2-digit month, 2-digit day and 4-digit year (mm/dd/yyyy).

Signature of Employer or Authorized Representative: Review the form for accuracy and completeness. The person who physically examines the employee's original document(s) and completes Section 2 must sign his or her name in this field. If you used a form obtained from the USCIS website, you must print the form to sign your name in this field. By signing Section 2, you attest under penalty of perjury (28 U.S.C. § 1746) that you have physically examined the documents presented by the employee, the document(s) reasonably appear to be genuine and to relate to the employee named, that to the best of your knowledge the employee is authorized to work in the United States, that the information you entered in Section 2 is complete, true and correct to the best of your knowledge, and that you are aware that you may face severe penalties provided by law and may be subject to criminal prosecution for knowingly and willfully making false statements or knowingly accepting false documentation when completing this form.

Today's Date: The person who signs Section 2 must enter the date he or she signed Section 2 in this field. Do not backdate this field. If you used a form obtained from the USCIS website, you must print the form to write the date in this field. Enter the date as a 2-digit month, 2-digit day and 4-digit year (mm/dd/yyyy). For example, enter January 8, 2014 as 01/08/2014.

Title of Employer or Authorized Representative: Enter the title, position or role of the person who physically examines the employee's original document(s), completes and signs Section 2.

Last Name of the Employer or Authorized Representative: Enter the full legal last name of the person who physically examines the employee's original documents, completes and signs Section 2. Last name refers to family name or surname. If the person has two last names or a hyphenated last name, include both names in this field.

First Name of the Employer or Authorized Representative: Enter the full legal first name of the person who physically examines the employee's original documents, completes, and signs Section 2. First name refers to the given name.

Employer's Business or Organization Name: Enter the name of the employer's business or organization in this field.

Employer's Business or Organization Address (Street Name and Number): Enter an actual, physical address of the employer. If your company has multiple locations, use the most appropriate address that identifies the location of the employer. Do not provide a P.O. Box address.

City or Town: Enter the city or town for the employer's business or organization address. If the location is not a city or town, you may enter the name of the village, county, township, reservation, etc. that applies.

State: Enter the two-character abbreviation of the state for the employer's business or organization address.

ZIP Code: Enter the 5-digit ZIP code for the employer's business or organization address.

Completing Section 3: Reverification and Rehires

Section 3 applies to both reverification and rehires. When completing this section, you must also complete the Last Name, First Name and Middle Initial fields in the Employee Info from Section 1 area at the top of Section 2, leaving the Citizenship/Immigration Status field blank. When completing Section 3 in either a reverification or rehire situation, if the employee's name has changed, record the new name in Block A.

Reverification

Reverification in Section 3 must be completed prior to the earlier of:

- The expiration date, if any, of the employment authorization stated in Section 1, or
- The expiration date, if any, of the List A or List C employment authorization document recorded in Section 2 (with some exceptions listed below).

Some employees may have entered "N/A" in the expiration date field in Section 1 if they are aliens whose employment authorization does not expire, e.g. asylees, refugees, certain citizens of the Federated States of Micronesia, the Republic of the Marshall Islands, or Palau. Reverification does not apply for such employees unless they choose to present evidence of employment authorization in Section 2 that contains an expiration date and requires reverification, such as Form I-766, Employment Authorization Document.

You should not reverify U.S. citizens and noncitizen nationals, or lawful permanent residents (including conditional residents) who presented a Permanent Resident Card (Form I-551). Reverification does not apply to List B documents.

For reverification, an employee must present an unexpired document(s) (or a receipt) from either List A or List C showing he or she is still authorized to work. You CANNOT require the employee to present a particular document from List A or List C. The employee is also not required to show the same type of document that he or she presented previously. See specific instructions on how to complete Section 3 below.

Rehires

If you rehire an employee within three years from the date that the Form I-9 was previously executed, you may either rely on the employee's previously executed Form I-9 or complete a new Form I-9.

If you choose to rely on a previously completed Form I-9, follow these guidelines.

- If the employee remains employment authorized as indicated on the previously executed Form I-9, the employee does not need to provide any additional documentation. Provide in Section 3 the employee's rehire date, any name changes if applicable, and sign and date the form.
- If the previously executed Form I-9 indicates that the employee's employment authorization from Section 1 or employment authorization documentation from Section 2 that is subject to reverification has expired, then reverification of employment authorization is required in Section 3 in addition to providing the rehire date. If the previously executed Form I-9 is not the current version of the form, you must complete Section 3 on the current version of the form.
- If you already used Section 3 of the employee's previously executed Form I-9, but are rehiring the employee within three years of the original execution of Form I-9, you may complete Section 3 on a new Form I-9 and attach it to the previously executed form.

Employees rehired after three years of original execution of the Form I-9 must complete a new Form I-9.

Complete each block in Section 3 as follows:

Block A - New Name: If an employee who is being reverified or rehired has also changed his or her name since originally completing Section 1 of this form, complete this block with the employee's new name. Enter only the part of the name that has changed, for example: if the employee changed only his or her last name, enter the last name in the Last Name field in this Block, then enter N/A in the First Name and Middle Initial fields. If the employee has not changed his or her name, enter N/A in each field of Block A.

Block B - Date of Rehire: Complete this block if you are rehiring an employee within three years of the date Form I-9 was originally executed. Enter the date of rehire in this field. Enter N/A in this field if the employee is not being rehired.

Block C - Complete this block if you are reverifying expiring or expired employment authorization or employment authorization documentation of a current or rehired employee. Enter the information from the List A or List C document(s) (or receipt) that the employee presented to reverify his or her employment authorization. All documents must be unexpired.

Document Title: Enter the title of the List A or C document (or receipt) the employee has presented to show continuing employment authorization in this field.

Document Number: Enter the document number, if any, of the document you entered in the Document Title field exactly as it appears on the document. Enter N/A if the document does not have a number.

Expiration Date (if any) (mm/dd/yyyy): Enter the expiration date, if any, of the document you entered in the Document Title field as a 2-digit month, 2-digit day, and 4-digit year (mm/dd/yyyy). If the document does not contain an expiration date, enter N/A in this field.

Signature of Employer or Authorized Representative: The person who completes Section 3 must sign in this field. If you used a form obtained from the USCIS website, you must print Section 3 of the form to sign your name in this field. By signing Section 3, you attest under penalty of perjury (28 U.S.C. §1746) that you have examined the documents presented by the employee, that the document(s) reasonably appear to be genuine and to relate to the employee named, that to the best of your knowledge the employee is authorized to work in the United States, that the information you entered in Section 3 is complete, true and correct to the best of your knowledge, and that you are aware that you may face severe penalties provided by law and may be subject to criminal prosecution for knowingly and willfully making false statements or knowingly accepting false documentation when completing this form.

Today's Date: The person who completes Section 3 must enter the date Section 3 was completed and signed in this field. Do not backdate this field. If you used a form obtained from the USCIS website, you must print Section 3 of the form to enter the date in this field. Enter the date as a 2-digit month, 2-digit day, and 4-digit year (mm/dd/yyyy). For example, enter January 8, 2014 as 01/08/2014.

Name of Employer or Authorized Representative: The person who completed, signed and dated Section 3 must enter his or her name in this field.

What is the Filing Fee?

There is no fee for completing Form I-9. This form is not filed with USCIS or any government agency. Form I-9 must be retained by the employer and made available for inspection by U.S. Government officials as specified in the "USCIS Privacy Act Statement" below.

USCIS Forms and Information

For additional guidance about Form I-9, employers and employees should refer to the *Handbook for Employers: Guidance for Completing Form I-9 (M-274)* or USCIS' Form I-9 website at www.uscis.gov/I-9Central.

You can also obtain information about Form I-9 by e-mailing USCIS at I-9Central@dhs.gov, or by calling 1-888-464-4218 or 1-877-875-6028 (TTY).

You may download and obtain the English and Spanish versions of Form I-9, the *Handbook for Employers*, or the instructions to Form I-9 from the USCIS website at <https://www.uscis.gov/i-9>. To complete Form I-9 on a computer, you will need the latest version of Adobe Reader, which can be downloaded for free at <http://get.adobe.com/reader/>. You may order USCIS forms by calling our toll-free number at 1-800-870-3676. You may also obtain forms and information by contacting the USCIS National Customer Service Center at 1-800-375-5283 or 1-800-767-1833 (TTY).

Information about E-Verify, a fast, free, internet-based system that allows businesses to determine the eligibility of their employees to work in the United States, can be obtained from the USCIS website at <http://www.uscis.gov/e-verify>, by e-mailing USCIS at E-Verify@dhs.gov or by calling 1-888-464-4218 or 1-877-875-6028 (TTY).

Employees with questions about Form I-9 and/or E-Verify can reach the USCIS employee hotline by calling 1-888-897-7781 or 1-877-875-6028 (TTY).

Photocopying Blank and Completed Forms I-9 and Retaining Completed Forms I-9

Employers may photocopy or print blank Forms I-9 for future use. All pages of the instructions and Lists of Acceptable Documents must be available, either in print or electronically, to all employees completing this form. Employers must retain each employee's completed Form I-9 for as long as the individual works for the employer and for a specified period after employment has ended. Employers are required to retain the pages of the form on which the employee and employer entered data. If copies of documentation presented by the employee are made, those copies must also be retained. Once the individual's employment ends, the employer must retain this form and attachments for either 3 years after the date of hire (i.e., first day of work for pay) or 1 year after the date employment ended, whichever is later. In the case of recruiters or referrers for a fee (only applicable to those that are agricultural associations, agricultural employers, or farm labor contractors), the retention period is 3 years after the date of hire (i.e., first day of work for pay).

Forms I-9 obtained from the USCIS website that are not printed and signed manually (by hand) are not considered complete. In the event of an inspection, retaining incomplete forms may make you subject to fines and penalties associated with incomplete forms.

Employers should ensure that information employees provide on Form I-9 is used only for Form I-9 purposes. Completed Forms I-9 and all accompanying documents should be stored in a safe, secure location.

Form I-9 may be generated, signed, and retained electronically, in compliance with Department of Homeland Security regulations at 8 CFR 274a.2.

USCIS Privacy Act Statement

AUTHORITIES: The authority for collecting this information is the Immigration Reform and Control Act of 1986, Public Law 99-603 (8 USC § 1324a).

PURPOSE: This information is collected by employers to comply with the requirements of the Immigration Reform and Control Act of 1986. This law requires that employers verify the identity and employment authorization of individuals they hire for employment to preclude the unlawful hiring, or recruiting or referring for a fee, of aliens who are not authorized to work in the United States.

DISCLOSURE: Providing the information collected by this form is voluntary. However an employer should not continue to employ an individual without a completed form. Failure of the employer to prepare and/or ensure proper completion of this form for each employee hired in the United States after November 6, 1986 or in the Commonwealth of the Mariana Islands after November 27, 2011, may subject the employer to civil and/or criminal penalties. In addition, employing individuals knowing that they are unauthorized to work in the United States may subject the employer to civil and/or criminal penalties.

ROUTINE USES: This information will be used by employers as a record of their basis for determining eligibility of an employee to work in the United States. The employer must retain this form for the required period and make it available for inspection by authorized officials of the Department of Homeland Security, Department of Labor and Office of Special Counsel for Immigration-Related Unfair Employment Practices.

Paperwork Reduction Act

An agency may not conduct or sponsor an information collection and a person is not required to respond to a collection of information unless it displays a currently valid OMB control number. The public reporting burden for this collection of information is estimated at 35 minutes per response, when completing the form manually, and 26 minutes per response when using a computer to aid in completion of the form, including the time for reviewing instructions and completing and retaining the form. Send comments regarding this burden estimate or any other aspect of this collection of information, including suggestions for reducing this burden, to: U.S. Citizenship and Immigration Services, Regulatory Coordination Division, Office of Policy and Strategy, 20 Massachusetts Avenue NW, Washington, DC 20529-2140; OMB No. 1615-0047. **Do not mail your completed Form I-9 to this address.**

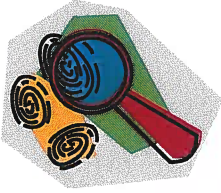

FINGERPRINTING INSTRUCTIONS

- Schedule appointments at www.identogo.com or call 877-472-6915.
 - When scheduling your appointment, you will be asked to provide a Service Code. The NYSED code for this is 14ZGR7. This tells the vendor which agency to send the fingerprint results to once the fingerprinting process is complete.

Service Code	14ZGR7
--------------	--------

- There is a fee, payable at your fingerprinting appointment.

*Location: Able 2
 1118 Charles St., Elmira, New York

Days/Times: Wed. & Fri. 9:00–12:00 & 1:00-5:00

*Location is subject to change without notice. The nearest location will be shown to you when you schedule your appointment.

Handbook for Substitute Teachers

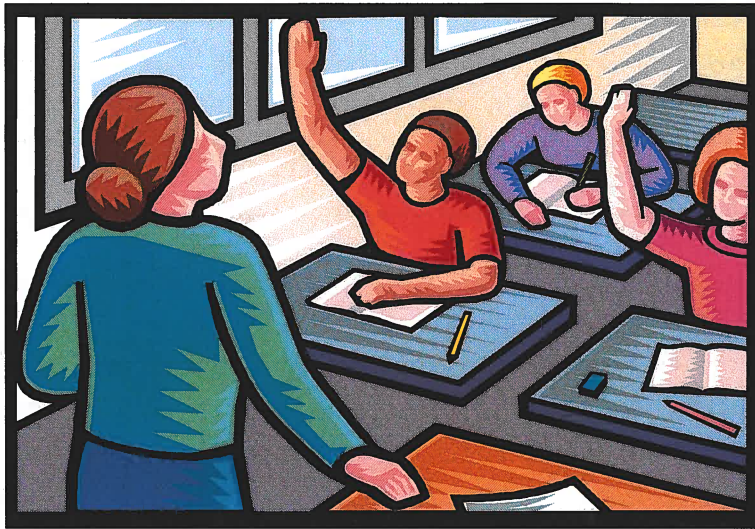

Horseheads Central School District

143 Hibbard Rd.
Horseheads, NY 14845

Human Resources:
607-739-5601 Ext. 4211

TABLE OF CONTENTS

Introduction	3
GST BOCES Sub-Finder (AESOP).....	3
Assignments & Notification	4
School Day	4
Substitute Hours	4
School Building Information	5
Building Locations	6
District Map	6
Safety	7
Attendance	7
Lunch Count	7
Instruction	8
Housekeeping	8
Ethics	9
Long Term Substitutes	9
Emergency School Closings	9
School District Calendar	9
Rates – Per Diem	10
AESOP Phone System Instructions	11

SUBSTITUTE TEACHER HANDBOOK

INTRODUCTION

The Horseheads Central School District believes firmly in the importance of a strong substitute program to augment its regular education program.

Education is a continuous process and its needs are best served when teacher absence is minimized, but in those instances when a teacher must be absent, it is imperative that a competent substitute be available to continue the educational process with a minimum of disruption.

It is with that goal in mind that this handbook has been created and distributed. Please feel free to contact the building principal for specific details of assignments in particular buildings.

We hope you will find this handbook helpful, and we welcome your suggestions on how to make it more useful.

GST BOCES AESOP SUBSTITUTE SYSTEM

Our district utilizes the services of the GST BOCES AESOP system to record and manage absences and find substitutes. The AESOP service utilizes both the internet and the telephone and can be accessed 24 hours a day, 7 days a week.

Certified substitutes are contacted by the AESOP system before uncertified substitutes.

Upon approval of your substitute application, you will be assigned a Personal Identification Number (PIN). You should keep this number in a location where it is convenient when you receive a call. A letter then will be emailed explaining AESOP sub calling procedures.

When a position comes available that matches your qualifications, you will receive a call, at which time you will enter your PIN. You will then have the option to accept or decline the job. You can review or make changes to your profile via the web at <http://www.frontlinek12.com/aesop.com>. The website offers a tutorial to help familiarize you with the system.

You can also access job information at 1-800-942-3767. You should call in and register with AESOP as soon as possible. You will not receive any calls until you register.

ASSIGNMENTS & NOTIFICATION

At the time of application, each substitute is asked to indicate grade level and subject preferences. We will make every effort to assign each substitute to the area of his or her training, experience, and interest.

The substitute should report to the school Main Office to which he or she is assigned at the appropriate time. In the event of any possible delay, he or she should notify the building principal.

The substitute should always report to the school Main Office first, place his or her name on whatever type of sign-in sheet is used, and get any instructions connected with the day's work.

Each school will have its own substitute folders and information appropriate for that particular school.

The substitute should return to the Main Office prior to leaving a building.

SCHOOL DAY

Substitute teachers who are called to replace a regular classroom teacher are subject to all school regulations. They should be sure that they have access to the teacher's lesson plans and that they have, or know where to get, those prepared materials that will be needed for the day. They should familiarize themselves with the communications system used in that particular school.

Students respond positively to a well-organized classroom. Many discipline problems can be avoided if the substitute has reported early enough to allow time to become familiar with the day's plans.

SUBSTITUTE HOURS

Grades Pre-K - 6

**8:00 a.m. – 2:40 p.m. (or until busses have left)
with a 30-minute lunch break**

Grades 7 – 12

**7:40 a.m. – 3:05 p.m.
with a 40-minute lunch break**

SCHOOL BUILDING INFORMATION

Big Flats Elementary School

(Grades Pre K – 4)

607-739-6373

Principal: Elizabeth Scaptura

Center St. Elementary School

(Grades Pre K – 4)

607-739-5601, Ext. 2601

Principal: Patricia Sotero

Gardner Rd. Elementary School

(Grades Pre K – 4)

607- 739-6347

Principal: Patrick Patterson

Ridge Rd. Elementary School

(Grades Pre K – 4)

607- 739-6351

Principal: Anne-Marie Manikowski-Bailey

Intermediate School

(Grades 5 - 6)

607-739-6366

Principal: Michael Bostwick

Horseheads Middle School

(Grades 7 - 8)

607-739-6356

Principal: Ron Holloway

Horseheads High School

(Grades 9 – 12)

607-739-5601, Ext. 1620

Start time: 7:50 AM

Principal: Kris Earl

BUILDING LOCATIONS

Our district contains four Elementary (K-4) Schools, one Intermediate School (5-6), one Middle School (7-8), and one High School (9-12).

DISTRICT MAP

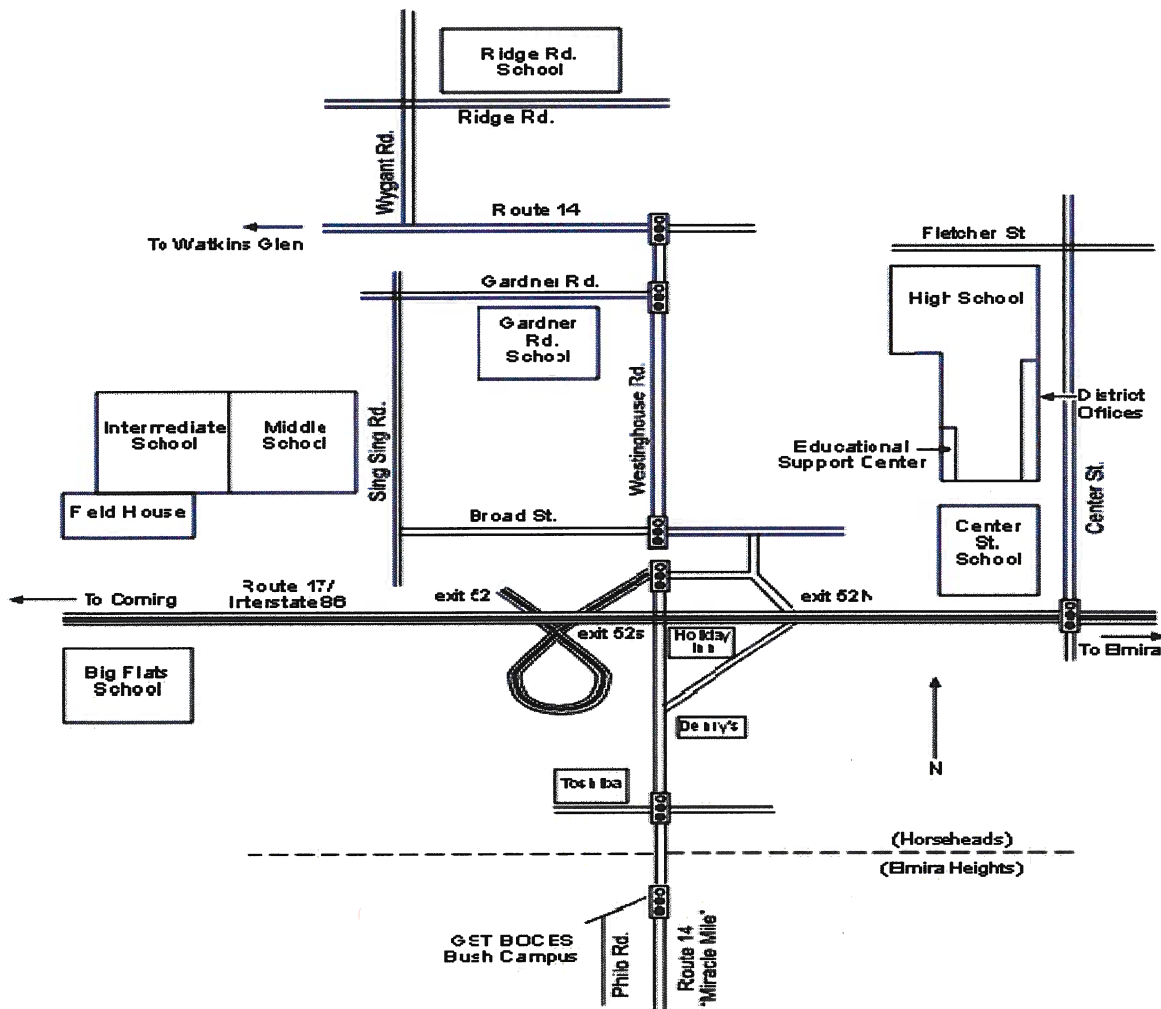

Directions from:

NORTH: Proceed south on Route 13 from Ithaca until it joins with I86 (Route 17). Take I86 West towards Horseheads. At the third light turn right on Center Street. Take the first left turn at the sign indicating "District Administration" and turn right into the parking lot.

SOUTH: Follow signs for Route 14 North through Elmira and Elmira Heights. At the junction with I86 head East. At the first light turn left on Center Street. Take the first left turn at the sign indicating "District Administration" and turn right into the parking lot.

EAST: From I86 make a right hand turn on Center Street at the third light. Take the first left turn at the sign indicating "District Administration" and turn right into the parking lot.

WEST: From I86 make a left hand turn on Center Street at the first light. Take the first left turn at the sign indicating "District Administration" and turn right into the parking lot.

NOTE: After you have parked, enter the building at the entrance marked "District Administration". Turn left and the Human Resources Office is the last office at the end of the hall on the left.

SAFETY

Substitutes must follow all building safety protocols and procedures, and per diem substitutes are required to review a PowerPoint presentation on safety on an annual basis. The presentation can be viewed either in Human Resources or at the individual school buildings.

ATTENDANCE

District-wide, attendance is taken electronically. It is the substitute's responsibility to ensure attendance is taken accurately and in a timely manner.

LUNCH COUNT

Procedures for ordering school lunches in elementary schools are done electronically.

INSTRUCTION

Learning is an individual process. On a daily basis, a student's set of concepts and skills is refined and expanded by the classroom teacher. The substitute teacher's primary duty is to provide continuity by:

- Following, as closely as possible, the plans as prepared by the classroom teacher
- Delivering instruction that is clear and focused
- Having high expectations for student learning
- Monitoring students' learning progress and re-teach what students don't understand
- Establishing an effective classroom management system. It is imperative that a substitute teacher assert his/her leadership in order to achieve such a management system. Leadership implies discipline, fairly administered.

The school administrators are willing to help substitutes and provide any available materials or general information.

During the school day, the substitute assumes responsibility for the entire duty schedule of the classroom teacher. These duties may include such areas as lunchroom, playground, bus supervision, etc.

Frequently sending children to the office for minor problems tends to lessen the effectiveness of the teacher and jeopardizes teacher control. A child should never be sent out of the building without approval from the building principal.

The absence of the regular teacher can be upsetting to children. A substitute should not take children's reactions as a personal affront.

The substitute should correct assignments he or she has made. If such papers are not corrected and then accumulate, they simply add to the burden of the regular teacher when he or she returns.

HOUSEKEEPING

A substitute is a welcome guest in the classroom. He or she does assume certain responsibilities, not only in the area of instruction, but also in regard to the physical aspects of the classroom. The substitute should leave the classroom in as organized a way as when he or she entered. Special care should be taken with respect to books and equipment. The physical arrangement of the room should be left as orderly as possible. A record of accomplishment should be left for the returning teacher.

ETHICS

Substitute teachers are classified as professional employees. While performing their duties, they are accorded the same rights and privileges as the regular teacher. Conversely, they are expected to act professionally not only in the classroom, but also at day's end, when they venture into the community. The substitute teacher is recognized as an important member of the teaching profession and should act accordingly.

Horseheads teachers, through their professional associations, strive for high ethical standards for all members of the teaching profession. Our teachers and administrators are aware that ethical behavior is an important aspect toward the accomplishment and fulfillment of our district goals.

Substitutes should keep in mind that all comments and reactions belong in the confines of a professional organization. If a substitute has praises, comments, or concerns, he or she should make them known to the building principal.

Careless evaluations, indiscreet remarks, petty gossip and unproved generalizations made to people in our community impede the progress of education, destroy the morale of staff members, and hinder the education of our children.

LONG-TERM SUBSTITUTES

A long-term substitute is one who has been hired in the same position for more than 25 consecutive days.

A long-term substitute who works in the same position for more than 25 consecutive days will be paid an amount commensurate with public education experience and educational level, as determined by the District.

A long-term substitute will receive one (1) sick day for every month worked.

EMERGENCY SCHOOL CLOSINGS

Substitute teachers should be alert to the possibility of school closings.

If the weather is threatening, the substitute should listen to local radio stations for announcements concerning possible closings or delays.

SCHOOL DISTRICT CALENDAR

Our school district calendar contains a great deal of information about the district. School calendars are available in any school office or the district office.

RATES – PER DIEM

(Paid to the nearest ¼ Day)

Uncertified Teacher without Four-Year Degree	\$90/day
Uncertified Teacher with Four-Year Degree	\$95/day
Certified Teacher	\$105/day
Retired Teacher from HCSD	\$135/day
Retired Teacher from Another District	\$115/day
Additional Pay for 20 Days' of Per Diem Sub Teaching within a school year	\$100
Teaching Assistants	\$11.10/hr.
Contract Substitute Teaching Assistant	\$11.10/hr.



Horseheads Central School District
is an equal opportunity employer.

Horseheads Central School District
One Raider Lane
Horseheads, NY 14845
607-739-5601 Ext. 4211